

Balance Point Technologies, Inc.
www.maxtoolkit.com

MAX Workbench

User Guide

Copyright Manual copyright © 2021 Balance Point Technologies, Inc. All Rights reserved. Your right to copy this documentation is limited by copyright law and the terms of the software license agreement. As the software licensee, you may make a reasonable number of copies or printouts for your own use. Making unauthorized copies, adaptations, compilations, or derivative works for commercial distribution is prohibited and constitutes a punishable violation of the law.

Trademarks Microsoft, Microsoft Dynamics GP, and SQL Server are registered trademarks of Microsoft Corporation or their affiliates. MAX is a registered trademark of Exact Software or their affiliates.

Unless otherwise noted, all names of companies, products, street addresses, and persons contained herein are fictitious and are used solely to document the use of this product.

Warranty Balance Point Technologies, Inc. disclaims any warranty regarding the sample code contained in this documentation, including the warranties of merchantability and fitness for a particular purpose.

Limitation of Liability The content of this manual is furnished for informational use only, is subject to change without notice, and should not be construed as a commitment by Balance Point Technologies, Inc. Balance Point Technologies, Inc. assumes no responsibility or liability for any errors or inaccuracies that may appear in this manual. Neither Balance Point Technologies, Inc. nor anyone else who has been involved in the creation, production or delivery of this documentation shall be liable for any indirect, incidental, special, exemplary or consequential damages, including but not limited to any loss of anticipated profit or benefits, resulting from the use of this documentation or sample code.

License Agreement Use of this product is covered by a license agreement provided by Balance Point Technologies, Inc. with the software product. If you have any questions, please call Balance Point Technologies, Inc. at (847)265-3797.

Publication Date August 2021

Contents

- Purpose 4
- Minimum System Requirements 4
- Installation 5
 - Using MAX Workbench Downloader 5
 - Using MAX Workbench Installer 7
- Settings Configuration 9
- Main Window..... 15
- Registration Configuration..... 16
- Application Management 17
- Installed Applications..... 18
- Manage Environments 18
- Main Window Work Area 20
- Item Designer..... 24
- Software Updates 26
- Firewall configuration 28
- Exception handling..... 36

Purpose

MAX Workbench will manage the authorization configuration of applications developed by Balance Point on Company or User/Company levels. It will provide the users with ability to create their own work environment and those who are designated as managers will be able to configure or modify work environments for the regular users.

Minimum System Requirements

- .NET Framework 4.5
- EXACT MAX Software v5
- SQL Server 2008
- Internet connection

Installation

- MAX Workbench can be installed on a user workstation or on a server if the Exact MAX Client is installed and configured on the same system. Also, all of the system requirements mentioned above must be met in order for MAX Workbench to function properly.
- MAX Workbench could be installed in one of two ways: using the MAX Workbench installer or using the MAX Workbench Downloader. MAX Workbench Downloader is the preferable and recommended way to install MAX Workbench.

Using MAX Workbench Downloader

- Download MAX Workbench Downloader.exe from www.maxtoolkit.com
- Start MAX Workbench Downloader.exe 'As Administrator'

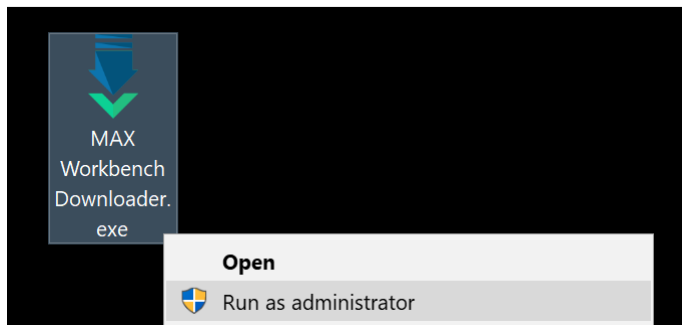

- Accept the license agreement and click Continue

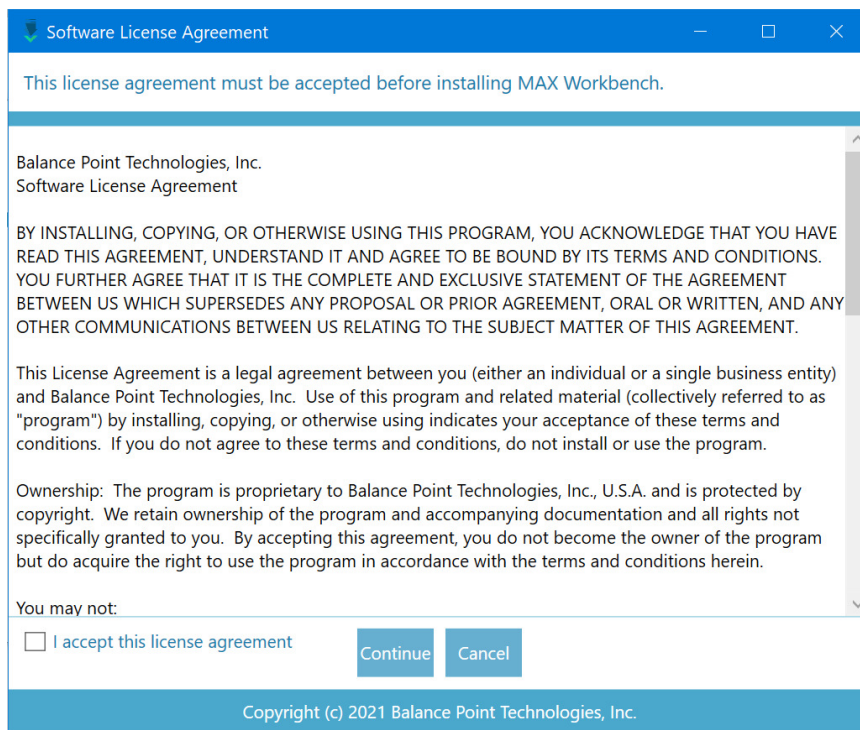

- The main dialog of MAX Workbench Downloader will display

MAX Workbench

- If MAX Workbench is not installed or an older version is in place, the Download & Install button will be visible.

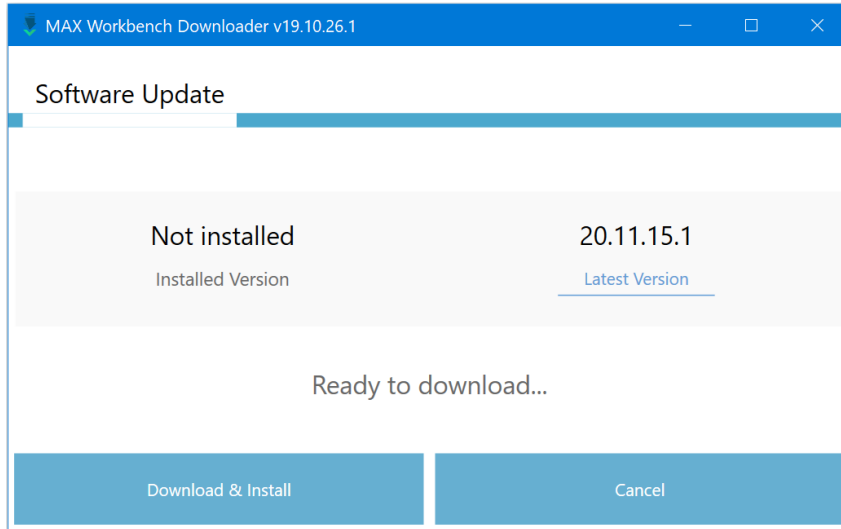

- Click Download & Install button to download and install the latest version of MAX Workbench.
- Immediately after the installation, the MAX Workbench Downloader will automatically close and MAX Workbench will launch.
- If the latest version of MAX Workbench is already installed, an update will not be necessary. Click the Close button to exit the dialog.

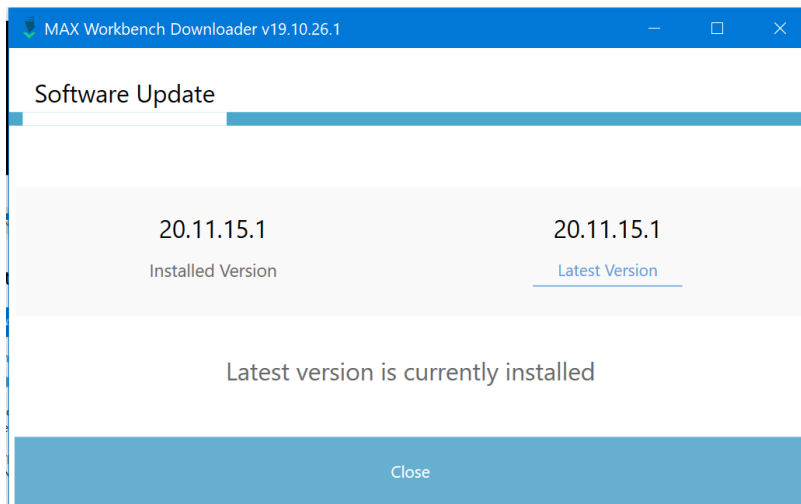

Using MAX Workbench Installer

- Run MAXWorkbenchInstaller.msi

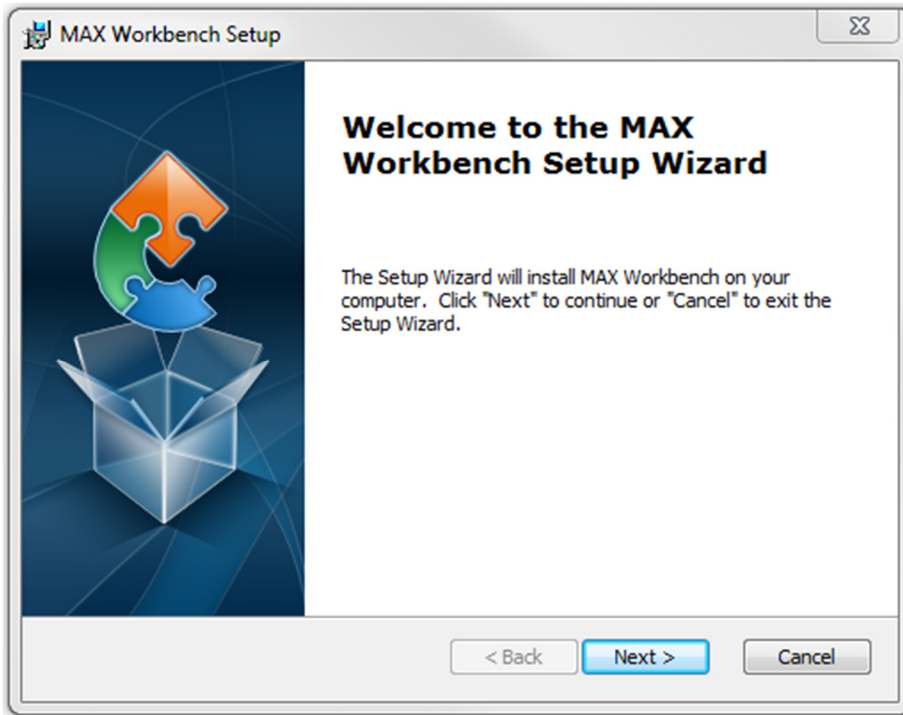

- Click Next
- Select the Installation Folder and click Next

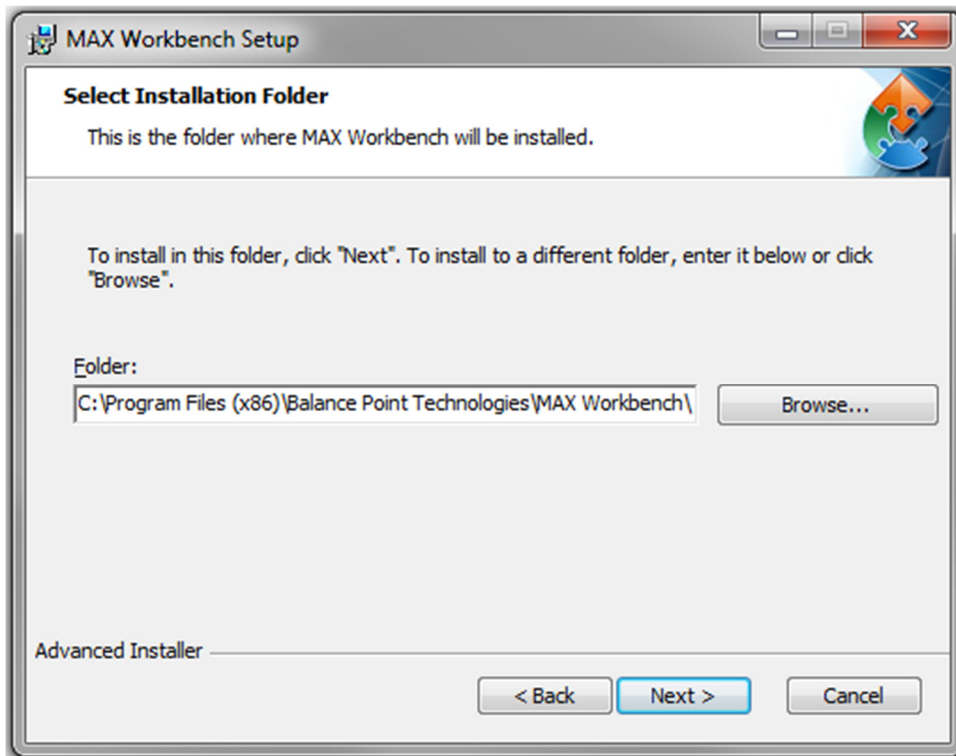

- Click Install

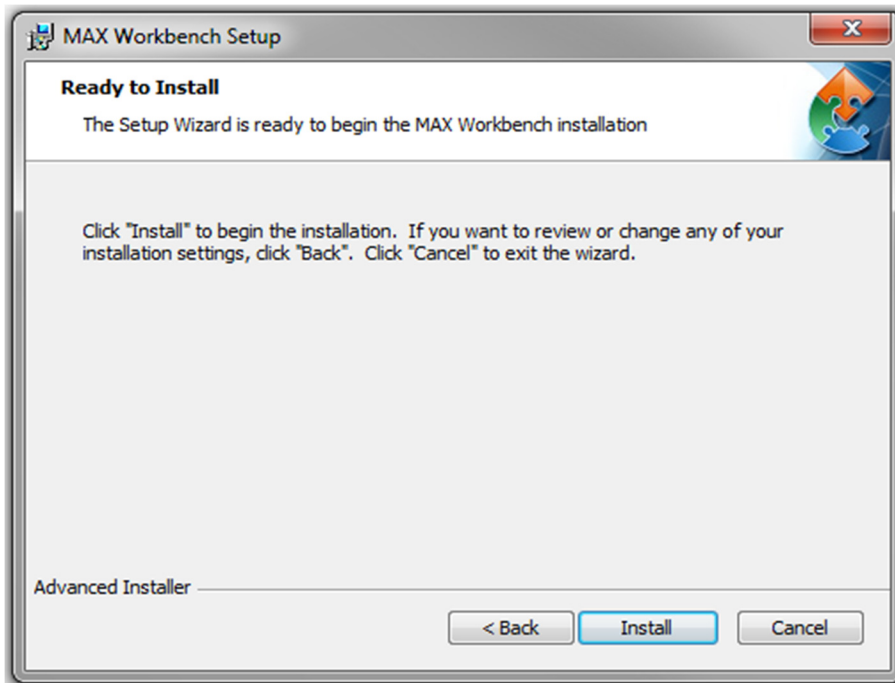

- Click Finish

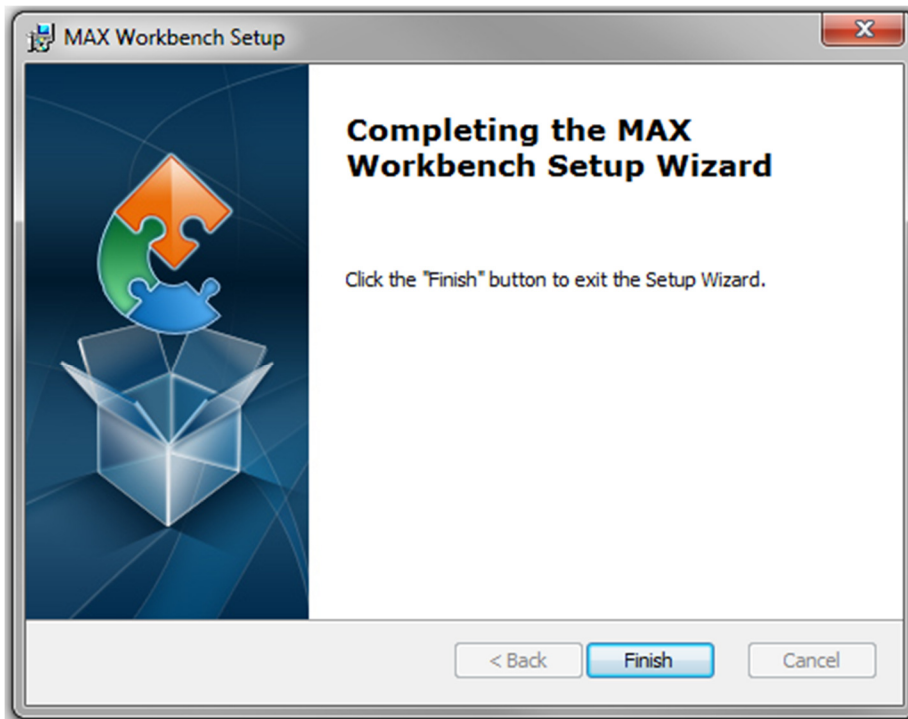

- Shortcuts will be placed on the Desktop and in the Start Menu under Programs -> Balance Point Technologies -> MAX Workbench

Settings Configuration

- Launch MAX Workbench
 - This step only needs to be performed if MAX Workbench was not installed by MAX Workbench Downloader.
- The Software License Agreement window will be displayed when MAX Workbench is started for the first time or if the agreement has not been accepted. Check 'I accept this license agreement' check box and Click Continue.

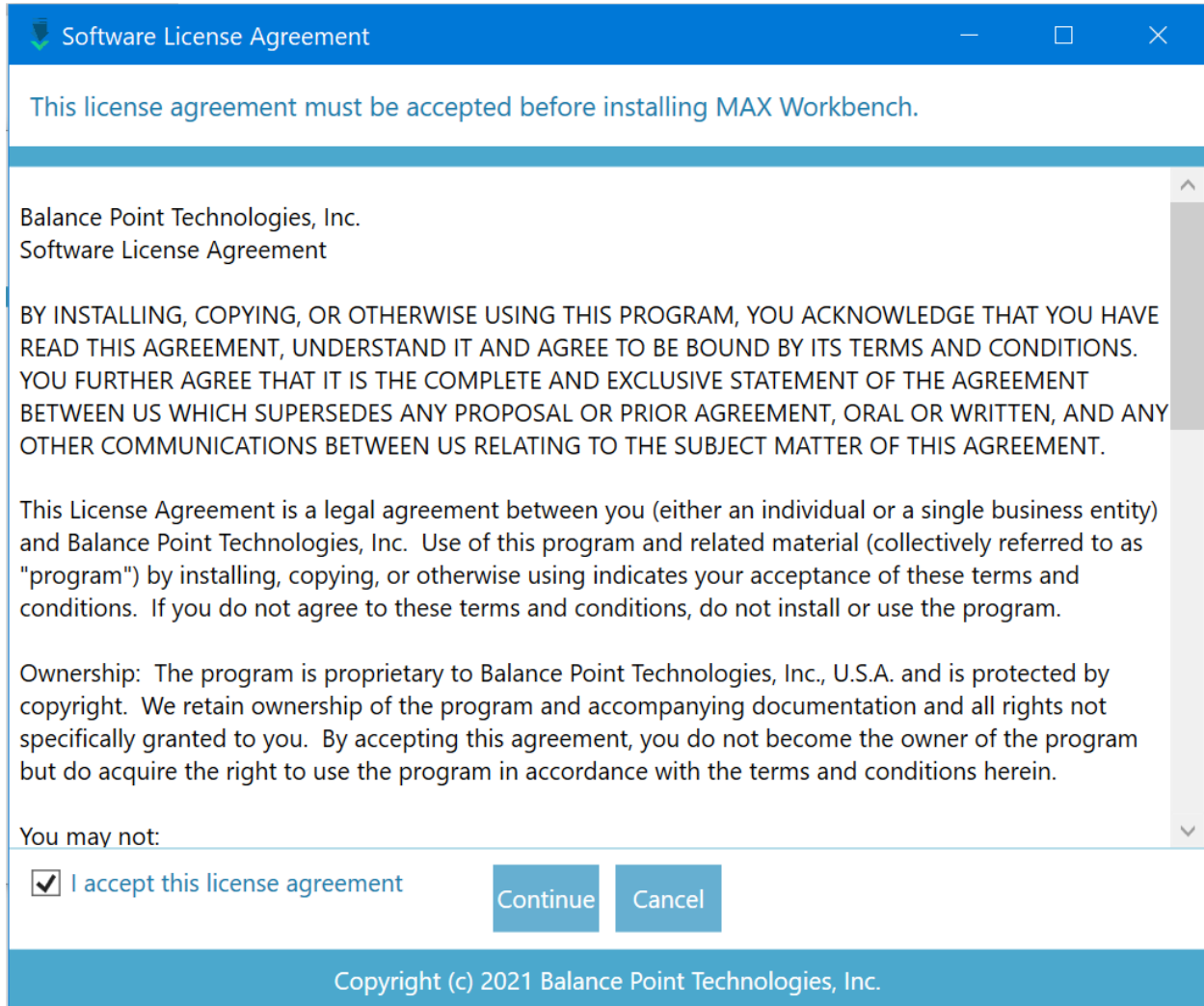

MAX Workbench

- The Authentication window shown below will display only if MAX Workbench was not installed by MAX Workbench Downloader.

- Click the Setup button on the Authentication window to open the Settings window.
- If MAX Workbench was installed using the MAX Workbench Downloader, the Settings window shown on the next page will be displayed.

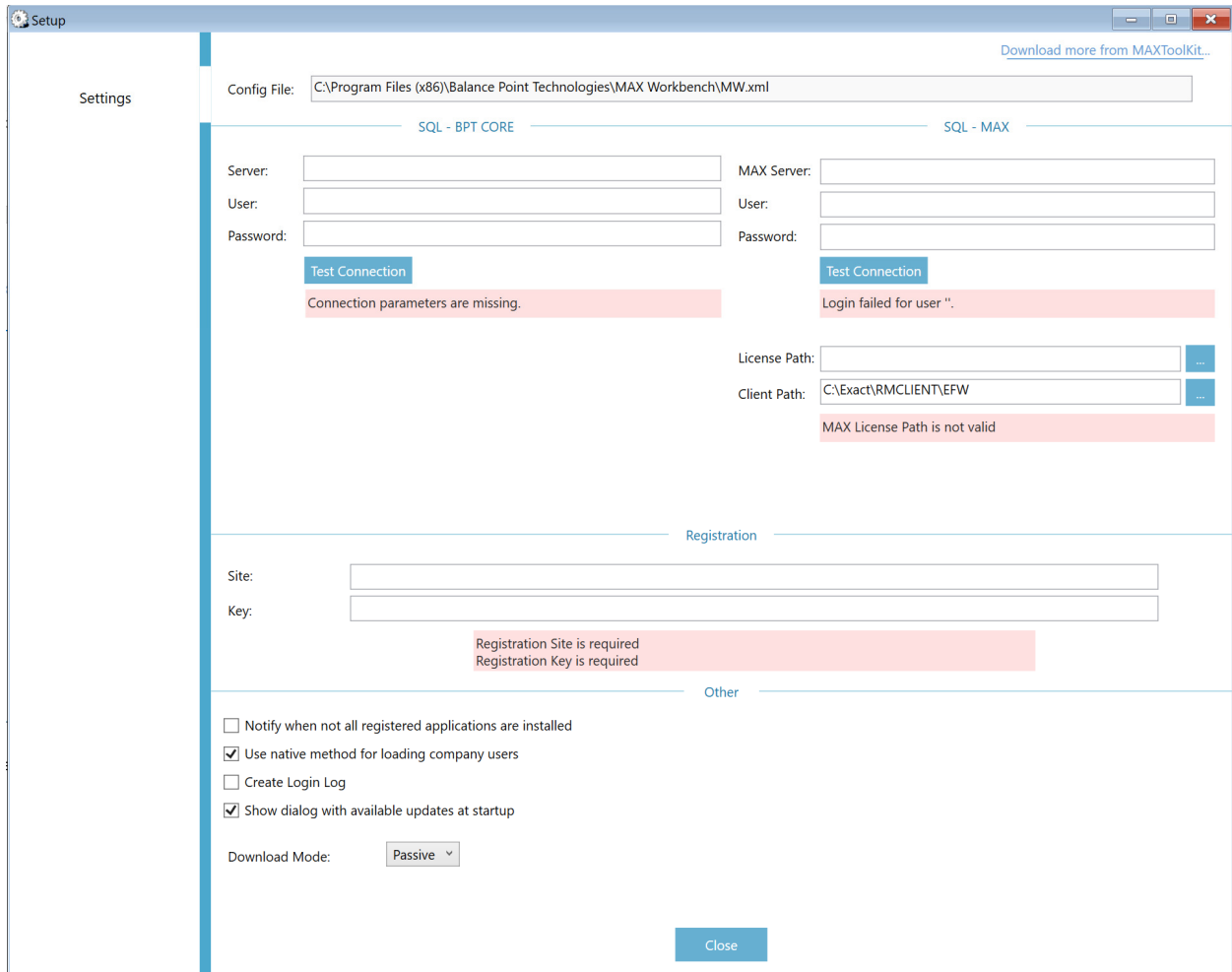

- SQL (BPT CORE) Settings

- Server is the server where the BPTCORE database is to be created. It could be the same as the MAX SQL Server.
- User and password are the sql credentials that will be used by MAX Workbench to connect to the specified SQL Server. The specified SQL account must have read and write permissions. It is preferable to be a copy of the 'sa' user named 'bptsa'.
- Click Test Connection to test the connection to the database. The specified settings will be automatically assigned to the SQL (MAX) Settings section.

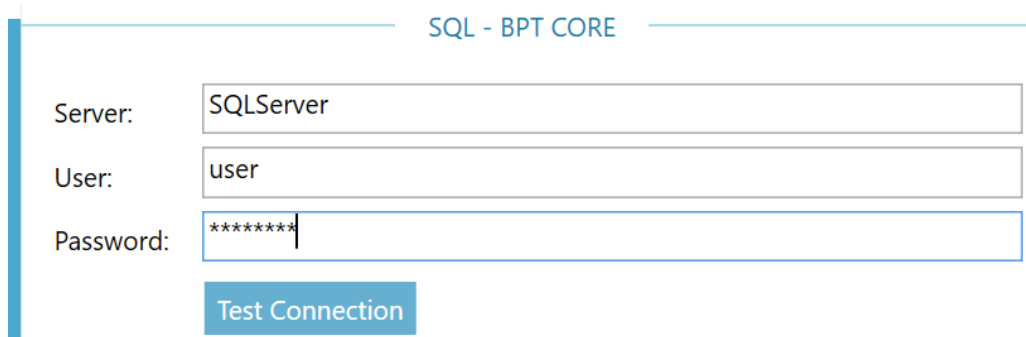

MAX Workbench

- SQL (MAX) Settings
 - MAX Server is the server where the ExactMAX database is stored. The specified server name must match the server name used to register MAX.
 - User and password are the sql credentials that will be used by MAX Workbench to connect to the specified SQL Server. The specified SQL account must have read and write permissions. It is preferable to be a copy of the 'sa' user named 'bptsa'.
 - Click Test Connection to test the connection to the database.

SQL - MAX

MAX Server:

User:

Password:

- Specify the Client and License Paths Of Exact MAX

License Path:

Client Path:

- Specify the registration Site and Key

Registration

Site:

Key:

- Configure other options as needed

Other

Notify when not all registered applications are installed

Use native method for loading company users

Create Login Log

Show dialog with available updates at startup

Download Mode:

- If 'Notify when not all registered applications are installed' option is checked, at initial user login, the Workbench will display a list of registered applications that are not installed.
 - If 'Use native method for loading company users' option is checked, MAX Workbench will use MAX dll files to load a list of company users. This feature causes problems and stalls the launch of MAX Workbench after initial user login. Unchecking this option will allow MAX Workbench to manually query the list of company users directly from the database.
 - If 'Create Login Log' option is checked, MAX Workbench will record the entire login process step by step in a log file which will be located in C:\Program Files (x86)\Balance Point Technologies\MAX Workbench\Logs
 - If 'Show dialog with available updates' option is checked, MAX Workbench will display a dialog with available updates at startup immediately after initial user login.
 - The purpose of the Download Mode is to allow the workbench to download updates by using a Passive or Active mode. The default is Passive mode. If for some reason the Workbench is not able to download in Passive mode, switch to Active mode.
- Click Close

- Company: A dropdown menu with "Exact MAX Sample Company" selected.
- Database: A text input field containing "ExactMAXSAM".
- Authentication: A dropdown menu with "MAX Authentication" selected.
- User: A text input field containing "MANAGER".
- Password: A text input field containing "*****" with a cursor at the end.
- Remember password: An unchecked checkbox.

At the bottom of the form are two blue buttons: "Enter" and "Exit". The footer of the window displays "MAX Workbench v20.11.15.1".

- Select a Company from the Company dropdown
- Select Authentication Type from the Authentication dropdown
- Enter the MAX User and Password
- Click Enter

Main Window

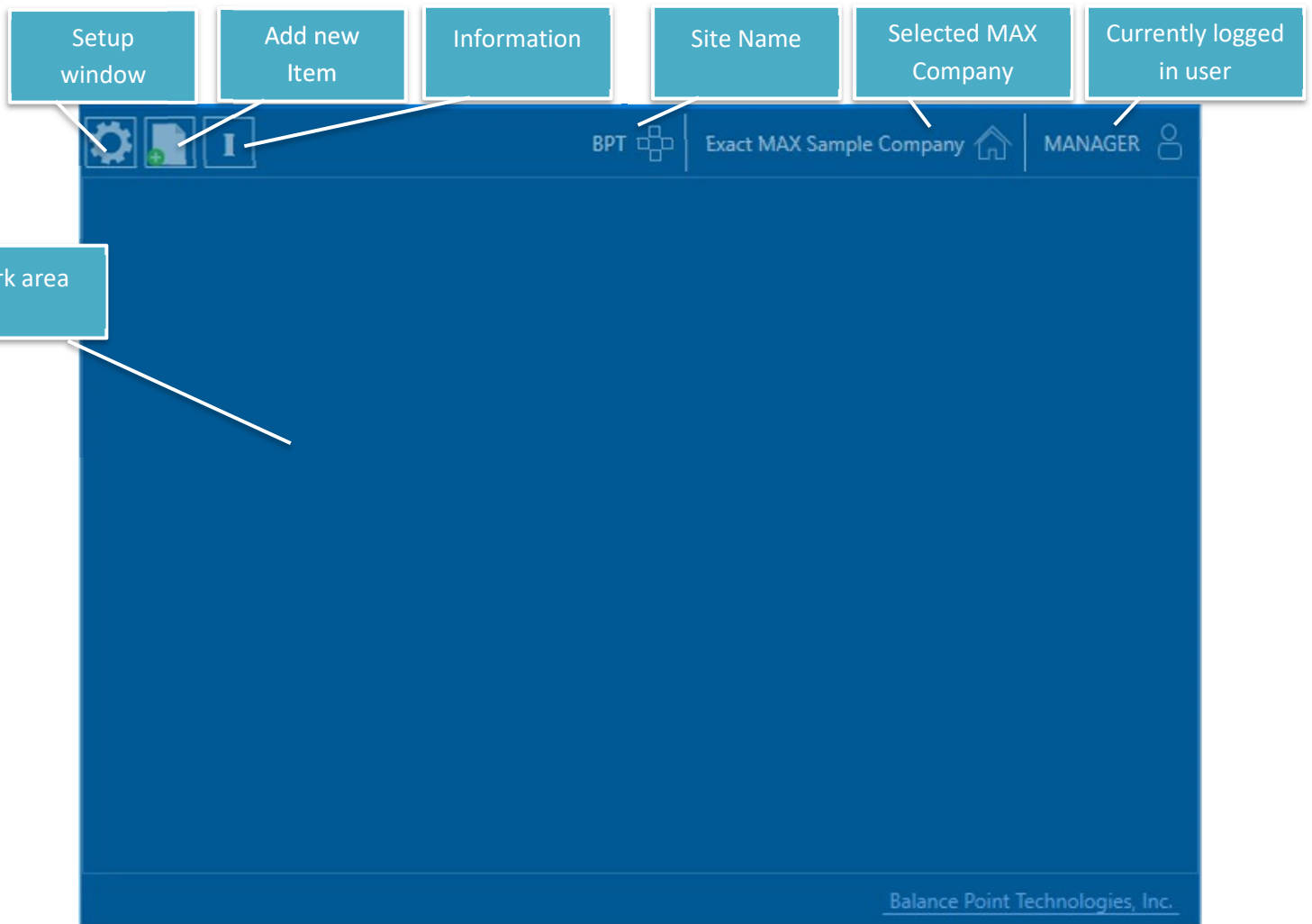

- Click on the Setup button at the top left corner to open the Setup window. By default, only the Settings tab will be available for regular users.
- The rest of the configuration settings will be made available only to users that are designated as Supervisors in Exact MAX.

Registration Configuration

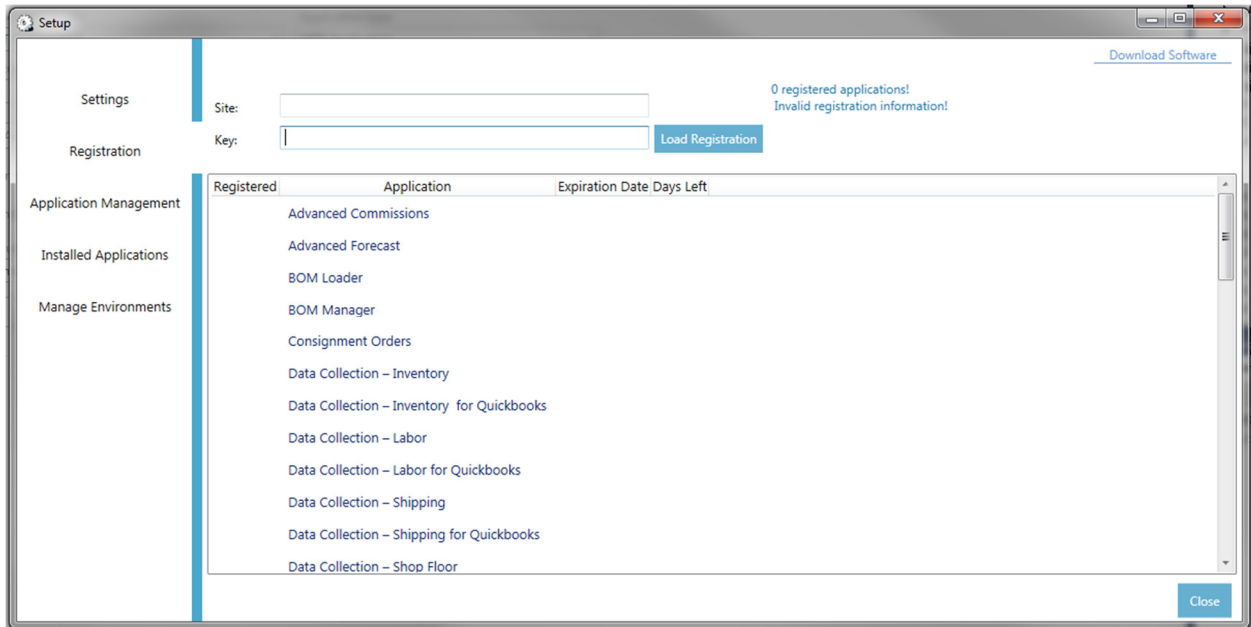

- The Registration configuration tab will contain a list of all available applications for purchase. The Site and Key will be provided by Balance Point and they are required in order to use purchased applications. To load or refresh registered applications do the following:
 - Enter the Site and Key provided by Balance Point
 - Click Load Registration
- Information on this window will be loaded successfully only if a connection to the internet is available.
- Some of the common errors on this window are shown below
 - Invalid Site or Key

- Internet connection is not available

Site:

Key: [Load Registration](#)

0 registered applications!
 Web connection could not be established!
 Connection to the server could not be established. This might be caused by connection issues or invalid registration specification. Local registration information is currently being used.

Application Management

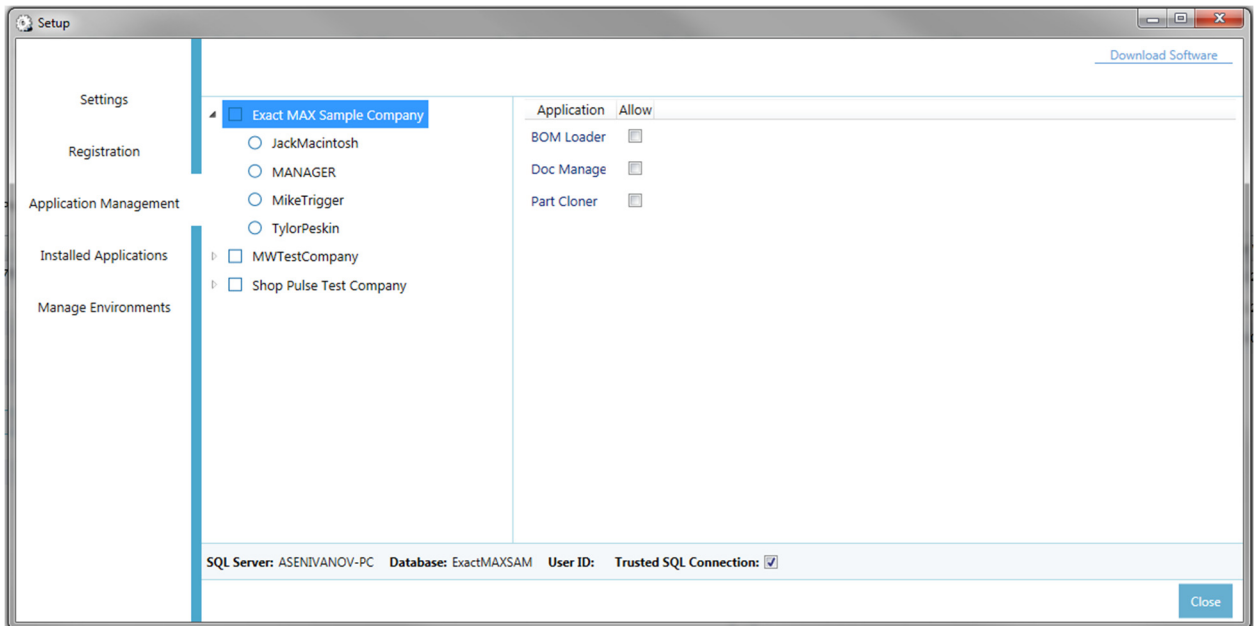

- All MAX Companies and their users will be listed on this tab. Clicking on the company name will give us a list of all applications included in the purchased Site and Key
- An application will have to be allowed for a company before it becomes available on a user level.

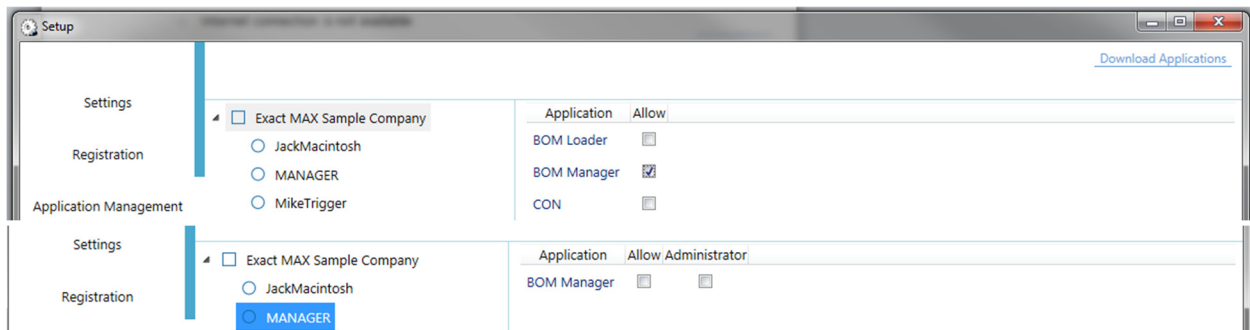

Installed Applications

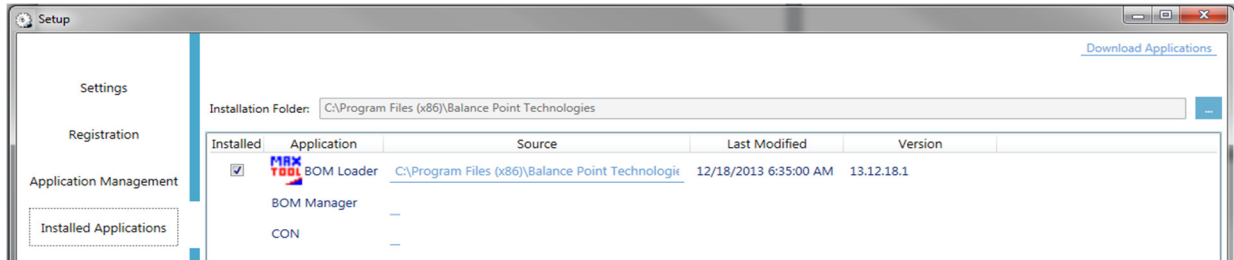

- The purpose of this tab is to provide a quick and easy way of detecting which of the purchased applications have been installed and which have not been installed.
- Click the Browse button and specify the installation folder of all registered application. The applications will have to installed in the same folder, otherwise, not all of them will be displayed in the list of installed application.

Manage Environments

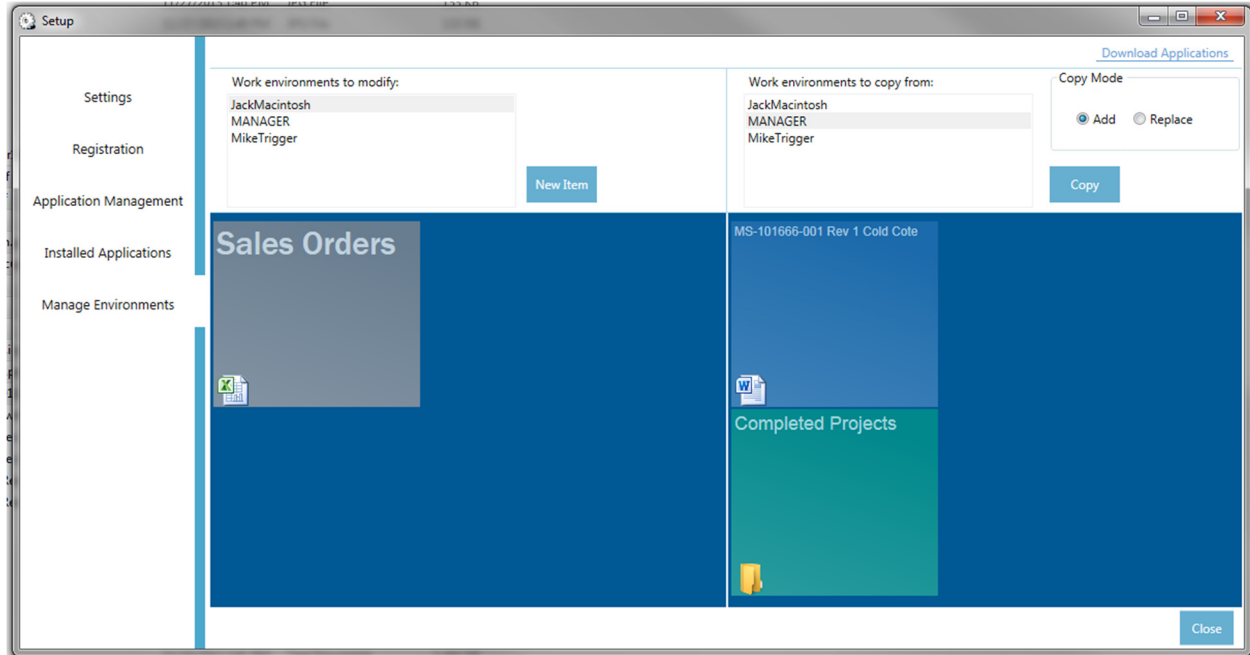

- This tab will allow managers to configure or simply jump start the work environment of users in the current Company. Left side of the window is the target work area or the work area that needs to be modified. The right side of the window is where items will be copied

from. Both sides contain the same list of users with the exception that only the work environments on the left side are editable.

- There are two copy modes – Copy and Replace.
 - Copy mode will copy everything from the selected user on the right to the selected user on the left by adding the items without erasing any of the already included items.

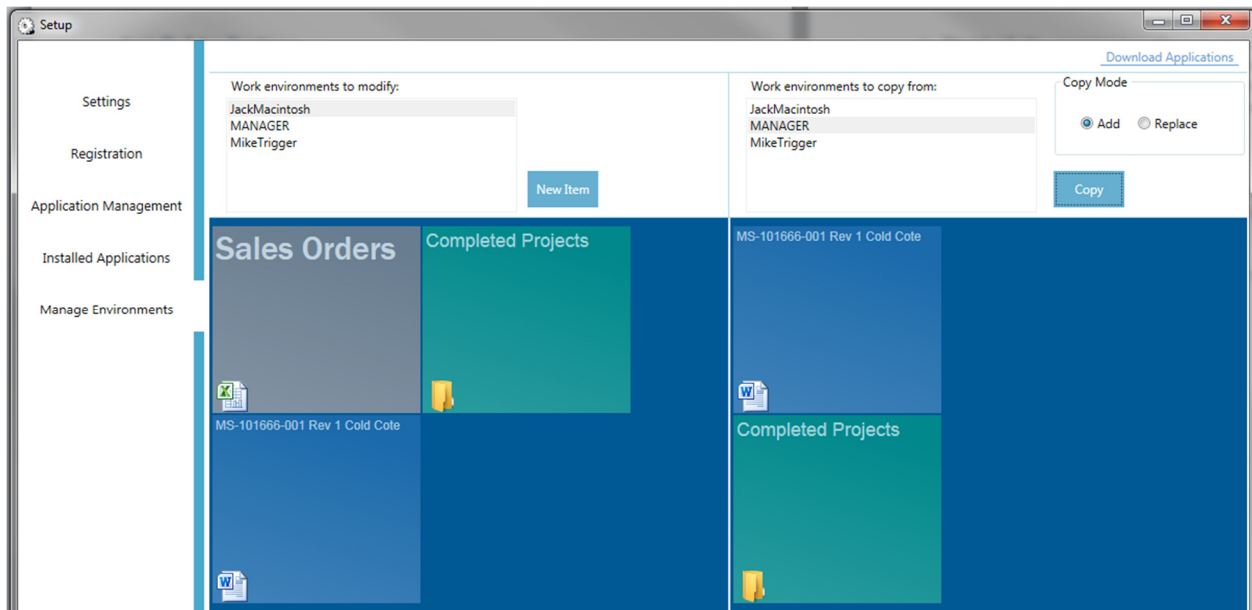

- Replace mode will erase all existing items in the user on the left and will add the items from the user on the right side.

MAX Workbench

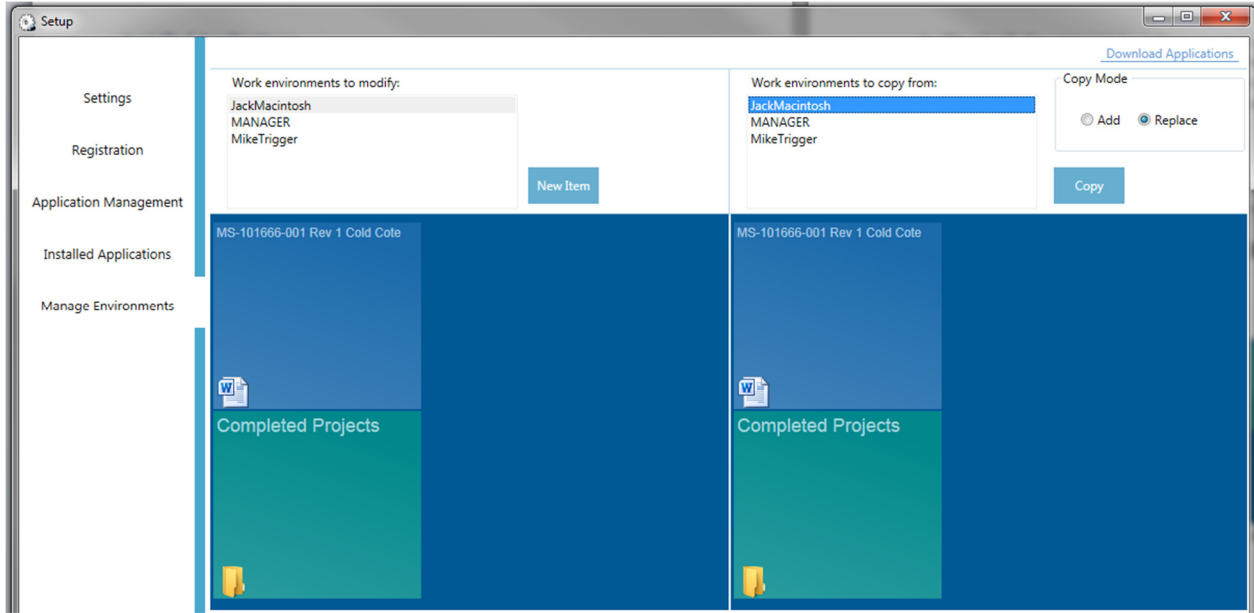

Main Window Work Area

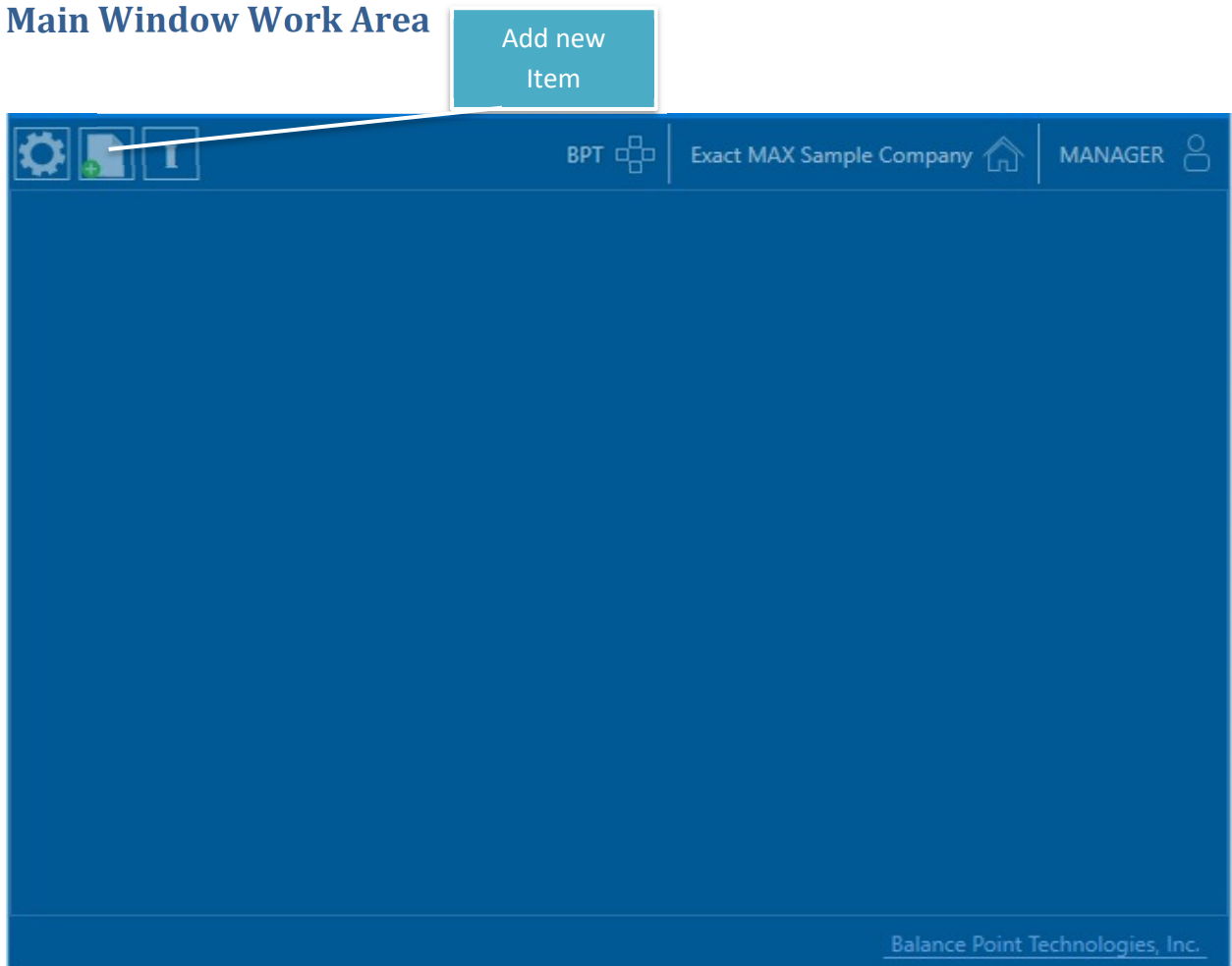

MAX Workbench

- Click on the Add New Item button
- Right Click on the Main Window to change the window mode.
- There are two types of item
 - Single Item

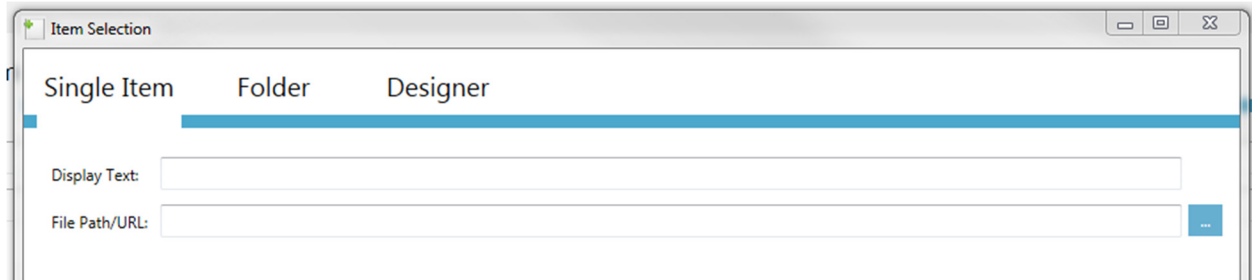

- a) The value of Display Text is user defined
 - b) The value of File Path/URL could be a path to a file or an URL for opening web links.
1. To specify a file click on the Browse button, select a file and click OK.
 2. To specify a URL, type in the name of the web site in the Display Text text field and type in the web address of the web site.

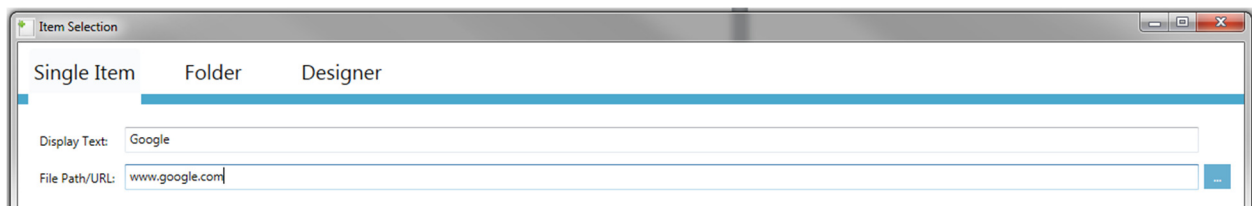

- Folder

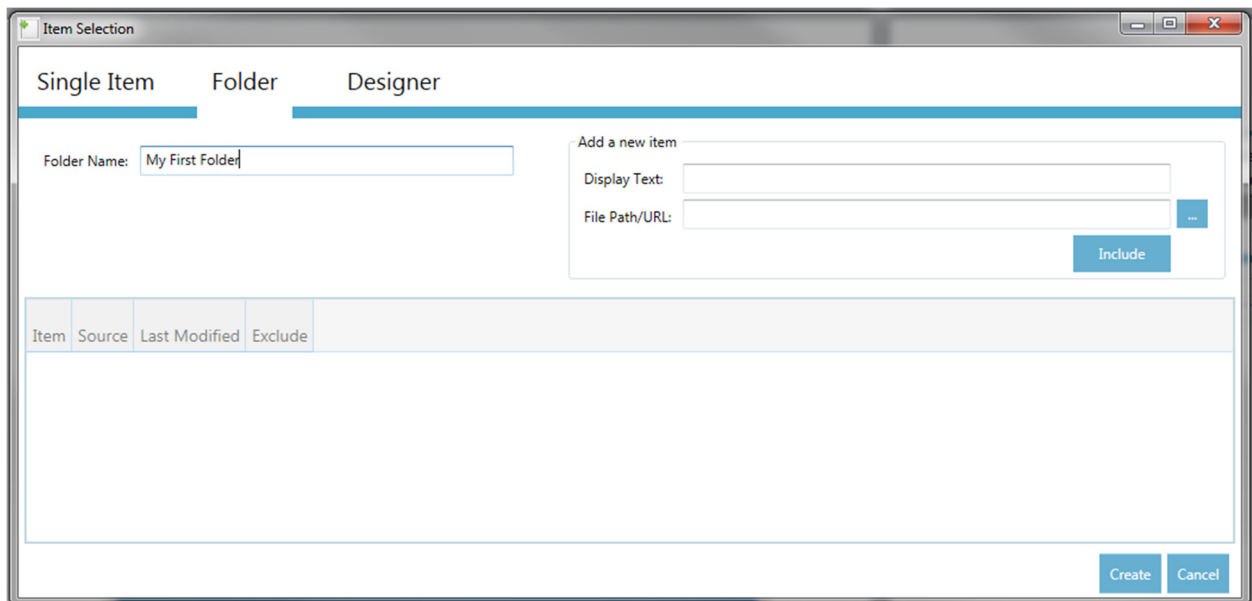

- a) Folder name is required
- b) Items can be added individually by using the Add a new item group box
 - 1) Click on the Browse button, select a file, click OK, click Include

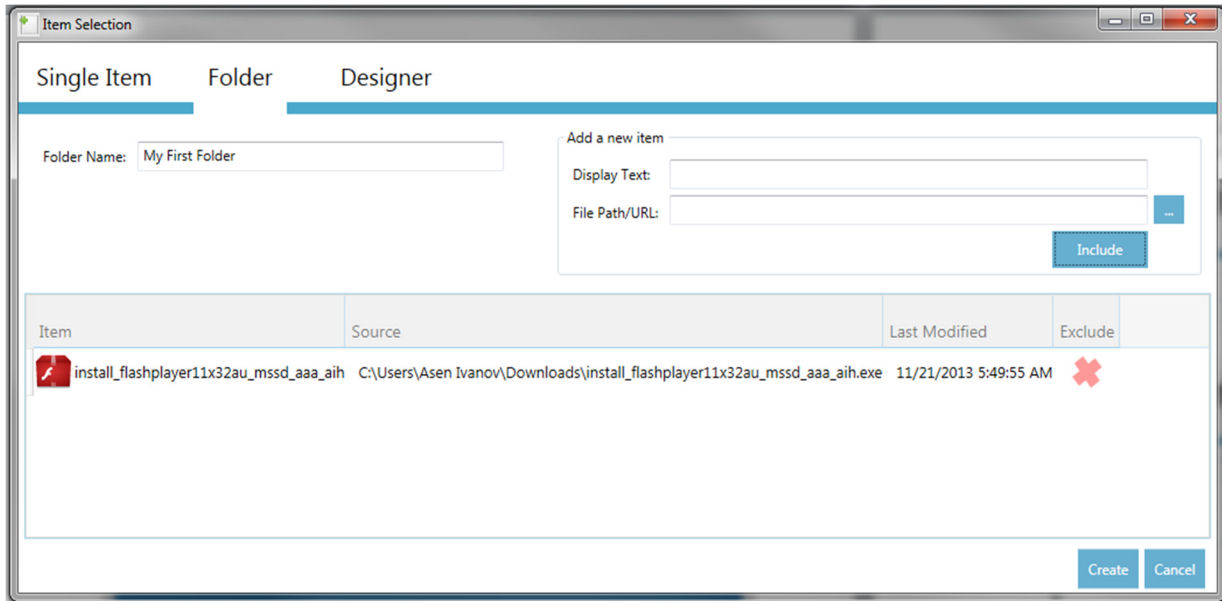

- c) Multiple Items can also be added by dragging and dropping them into the data grid on the screen.

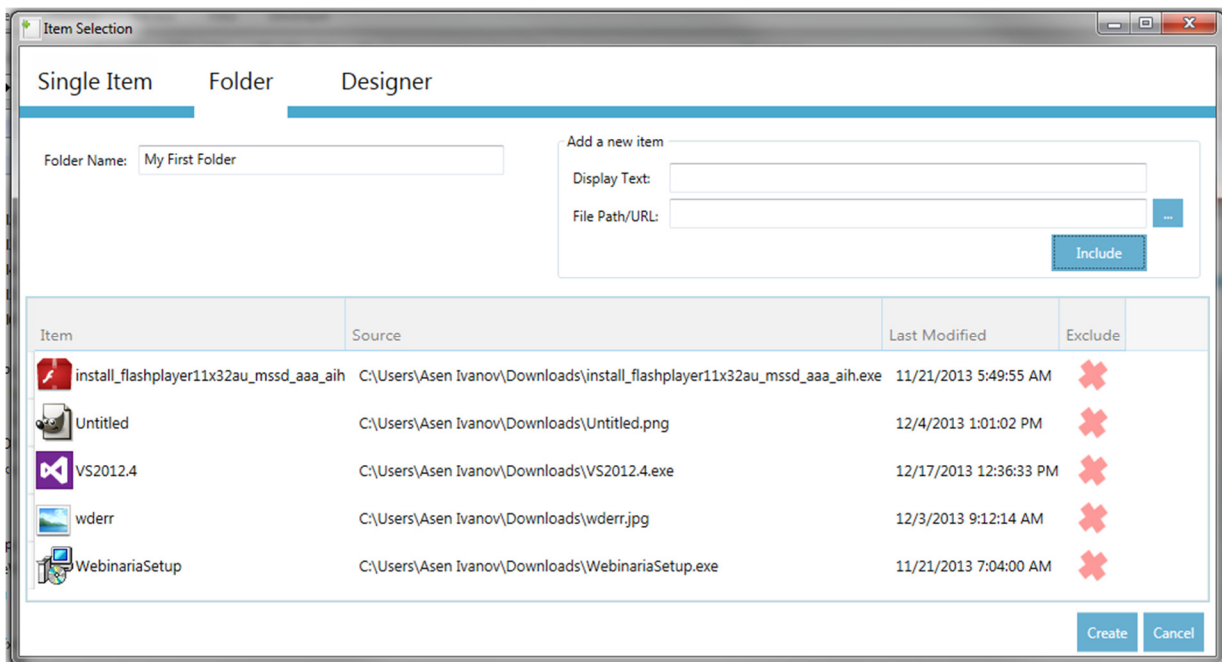

- Click Create to create the new Item.

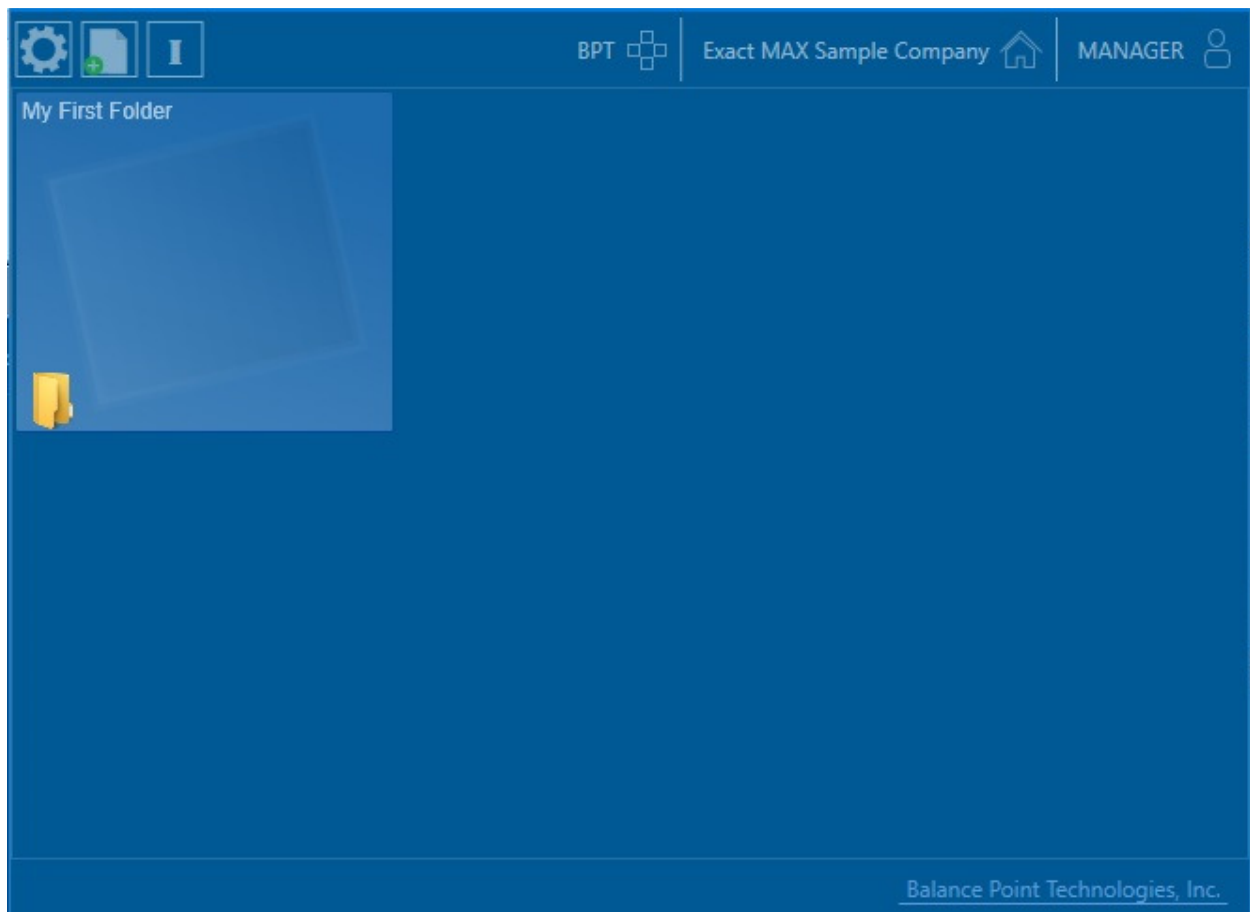

- Hover over the item with the mouse to see and launch the included items
- Only Items that are folders support that capability.

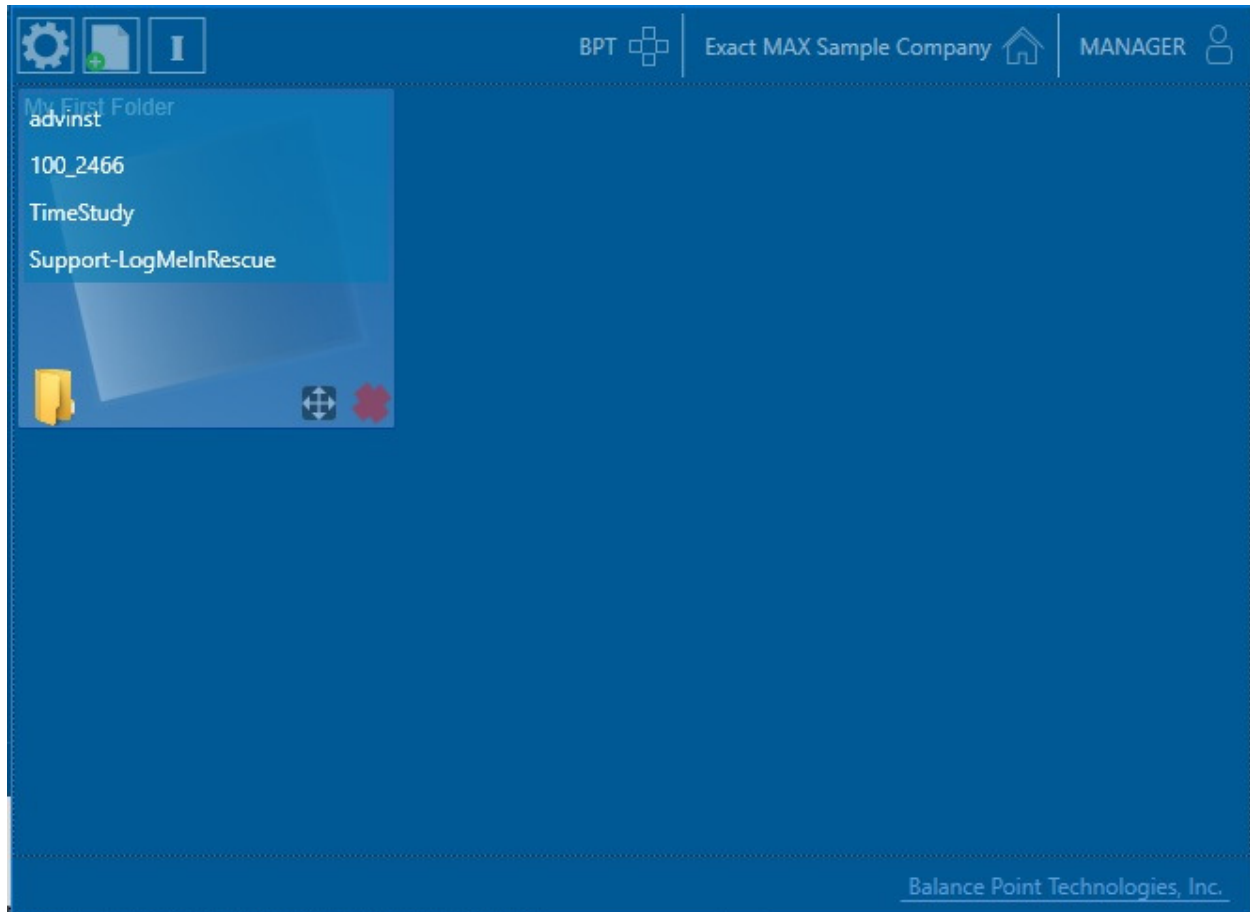

Item Designer

- Item Designer can be accessed by right-clicking on any item on the Main Window
- Right-clicking on an item will also allow changing the Display Text, modifying the source of a Single Item or modifying the contents of a Folder.
- The Item Designer will allow the user to personalize the items by changing the font, color or size of the text and changing the background color of an item.
- Click Save Changes to save and apply the new appearance of the item.

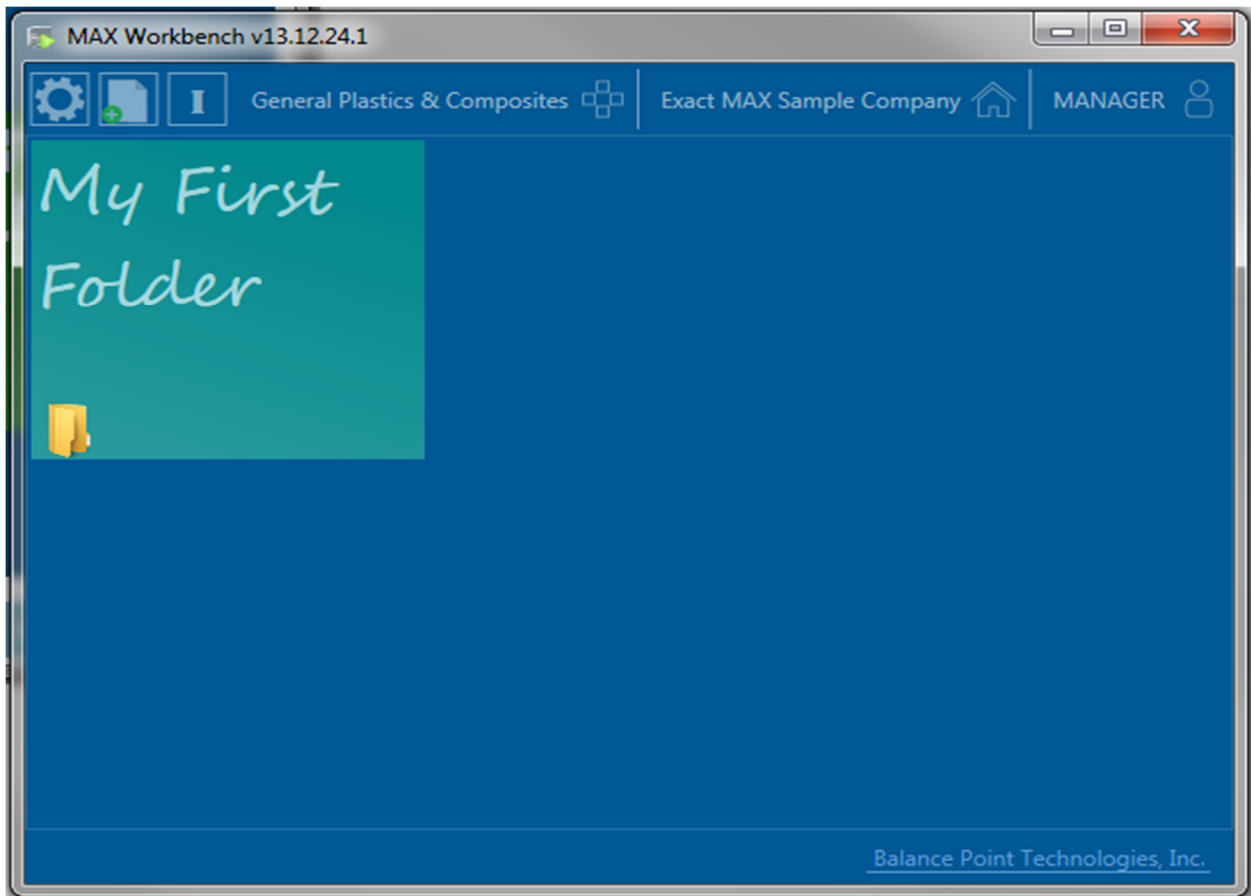
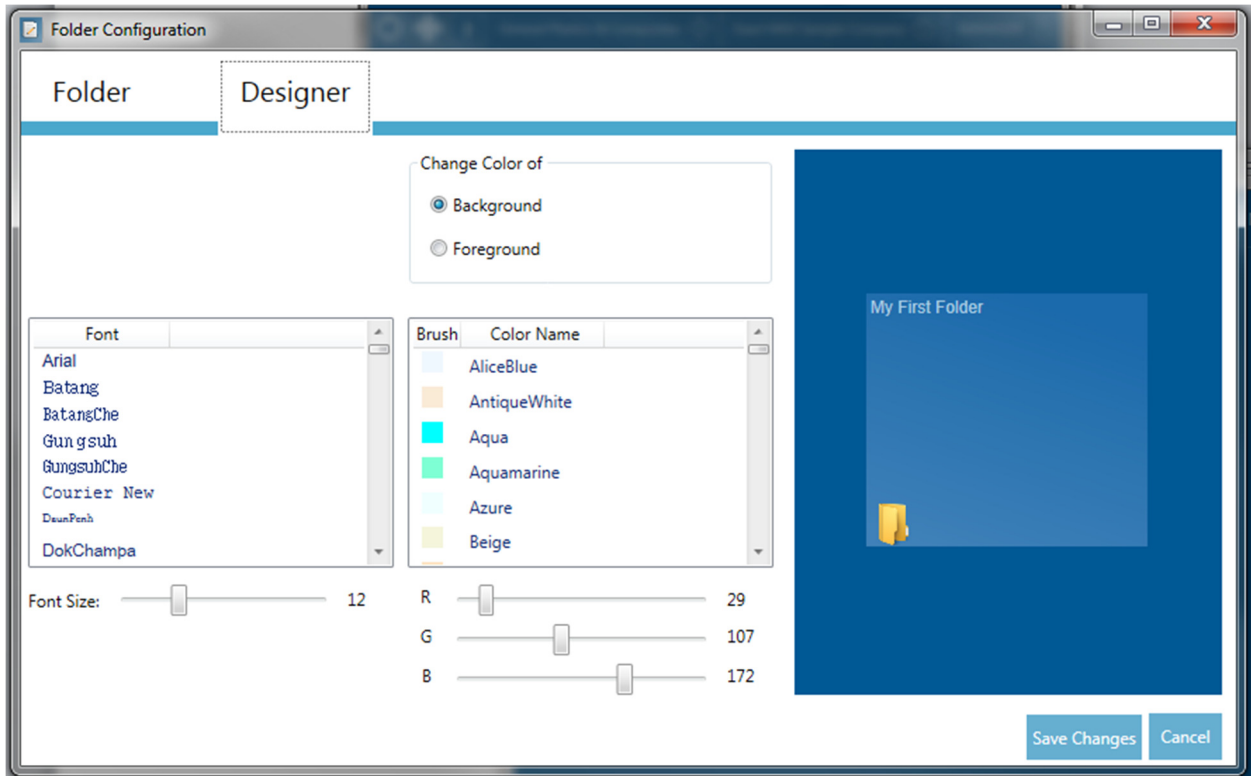

Software Updates

- MAX Workbench will notify when a new version of MAX Workbench or a registered application is available. The new version will be automatically downloaded, installed and added to the main application window only if the Application Management tab on the Setup window has been properly configured.
- In case there is an available update, MAX Workbench will display an indicator on the following places:

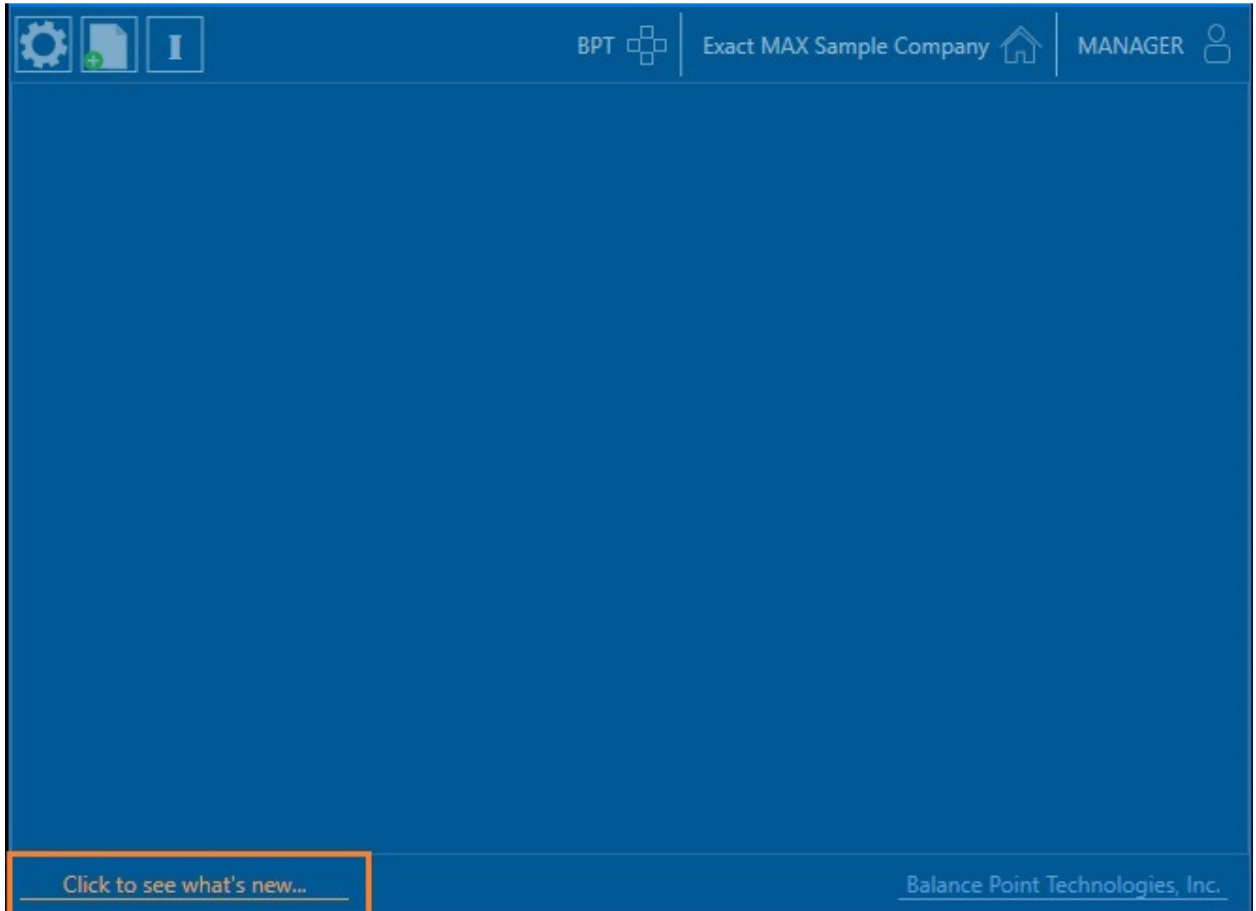

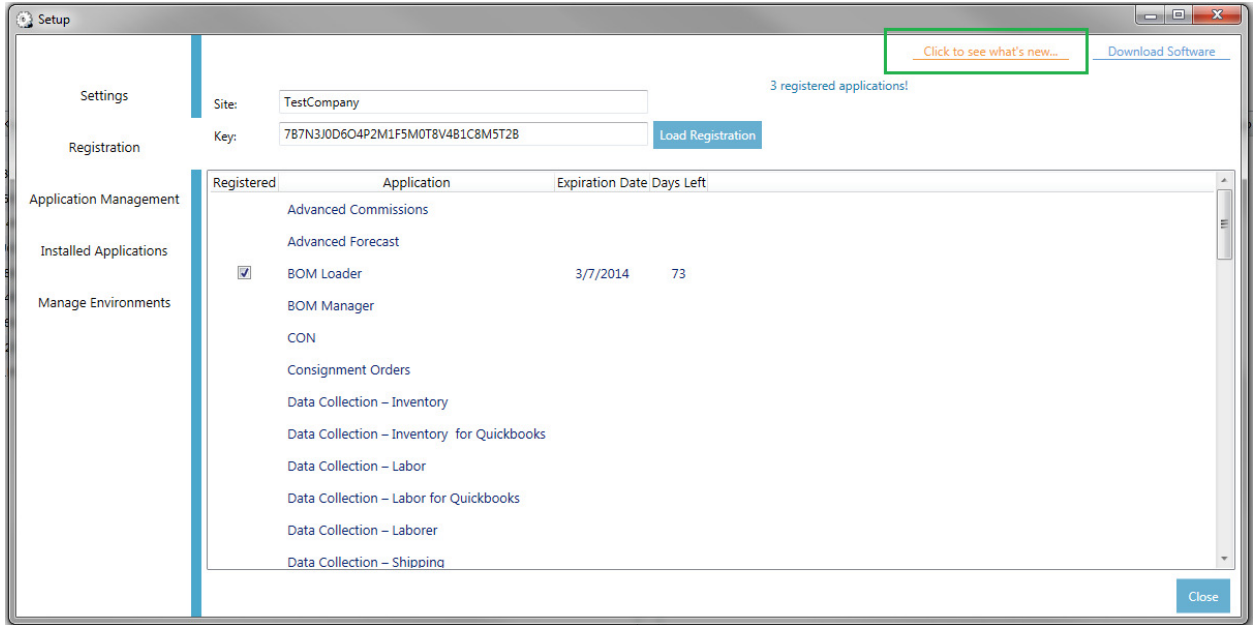

Firewall configuration

- In some cases, MAX Workbench downloads might be blocked by the Firewall.
- Follow the steps described below to allow MAX Workbench downloads
 - Open Control Panel -> Windows Firewall
 - Click Advanced Settings. The Windows Firewall Advanced Settings dialog displays
 - Right Click on Inbound Rules and select New Rule

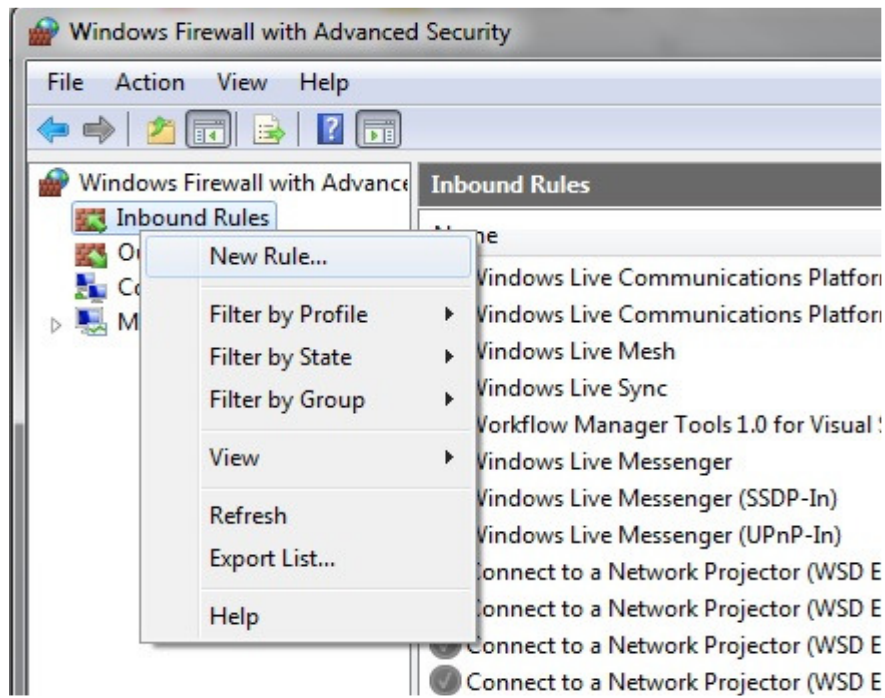

- The New Inbound Rule Wizard displays. Check the Program option. Click Next

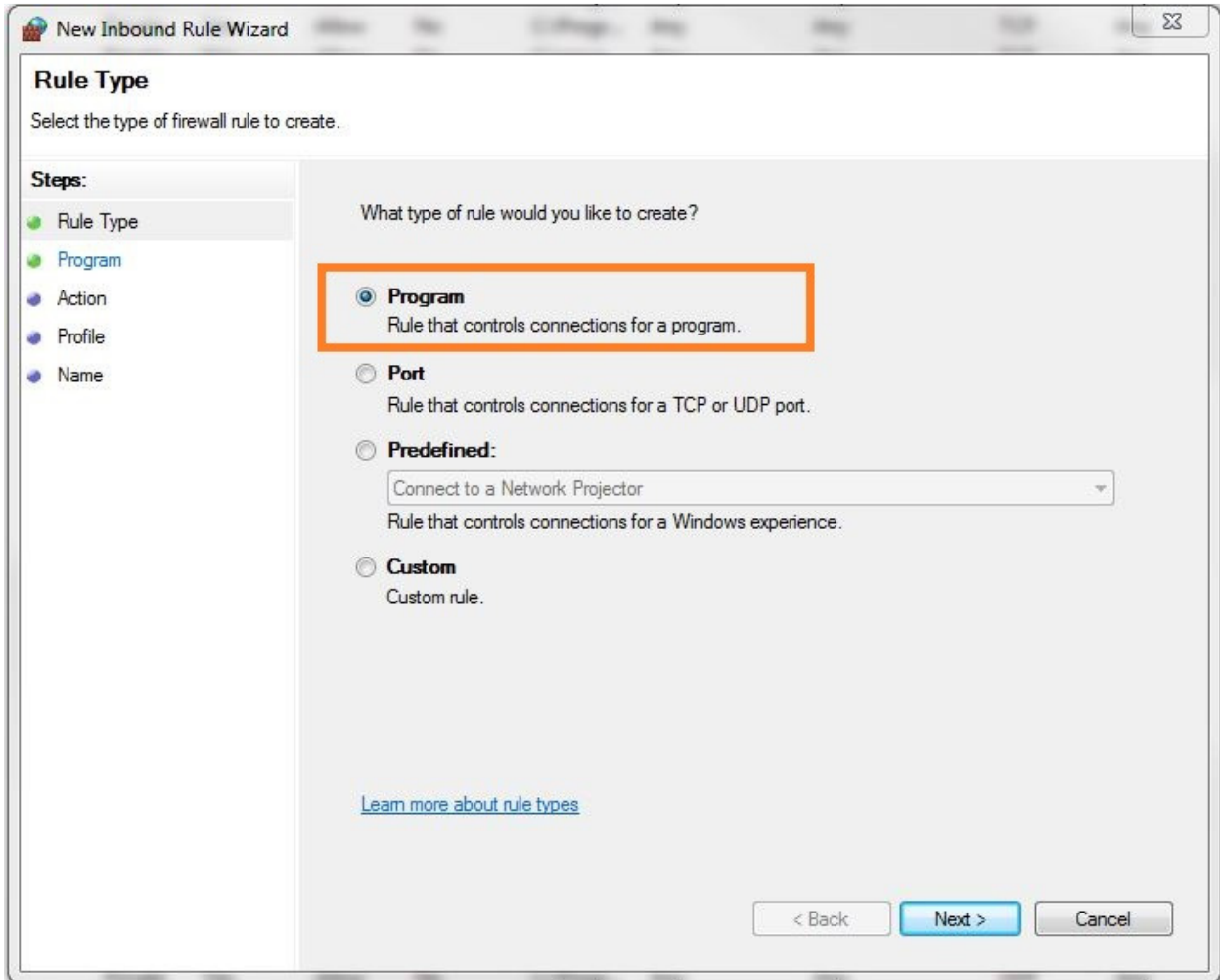

MAX Workbench

- Check This program path option
- Browse to the installation folder of MAX Workbench
- Select MAX Workbench.exe and click Open
- Click Next

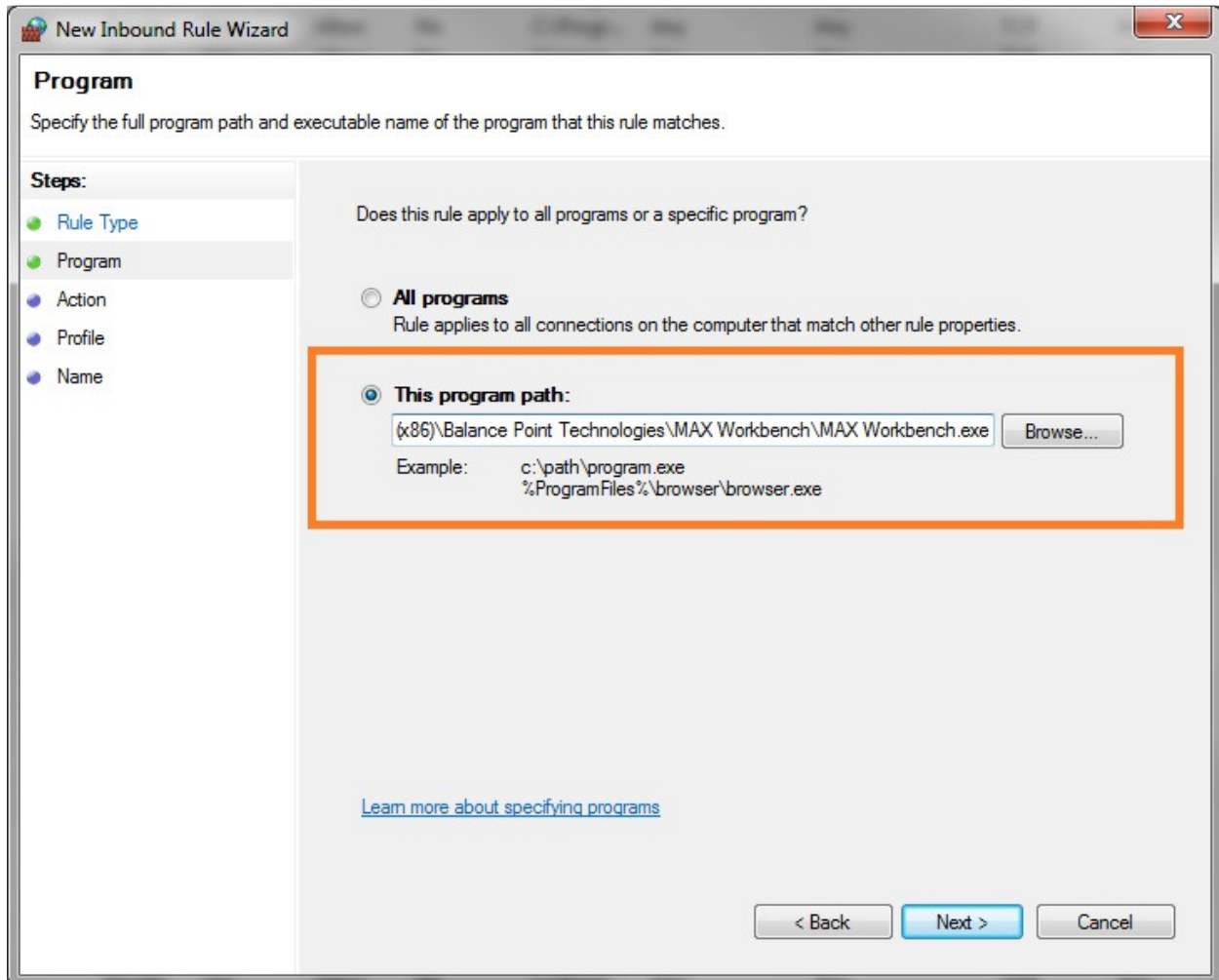

- Check Allow the connection if it is secure option and Click Next

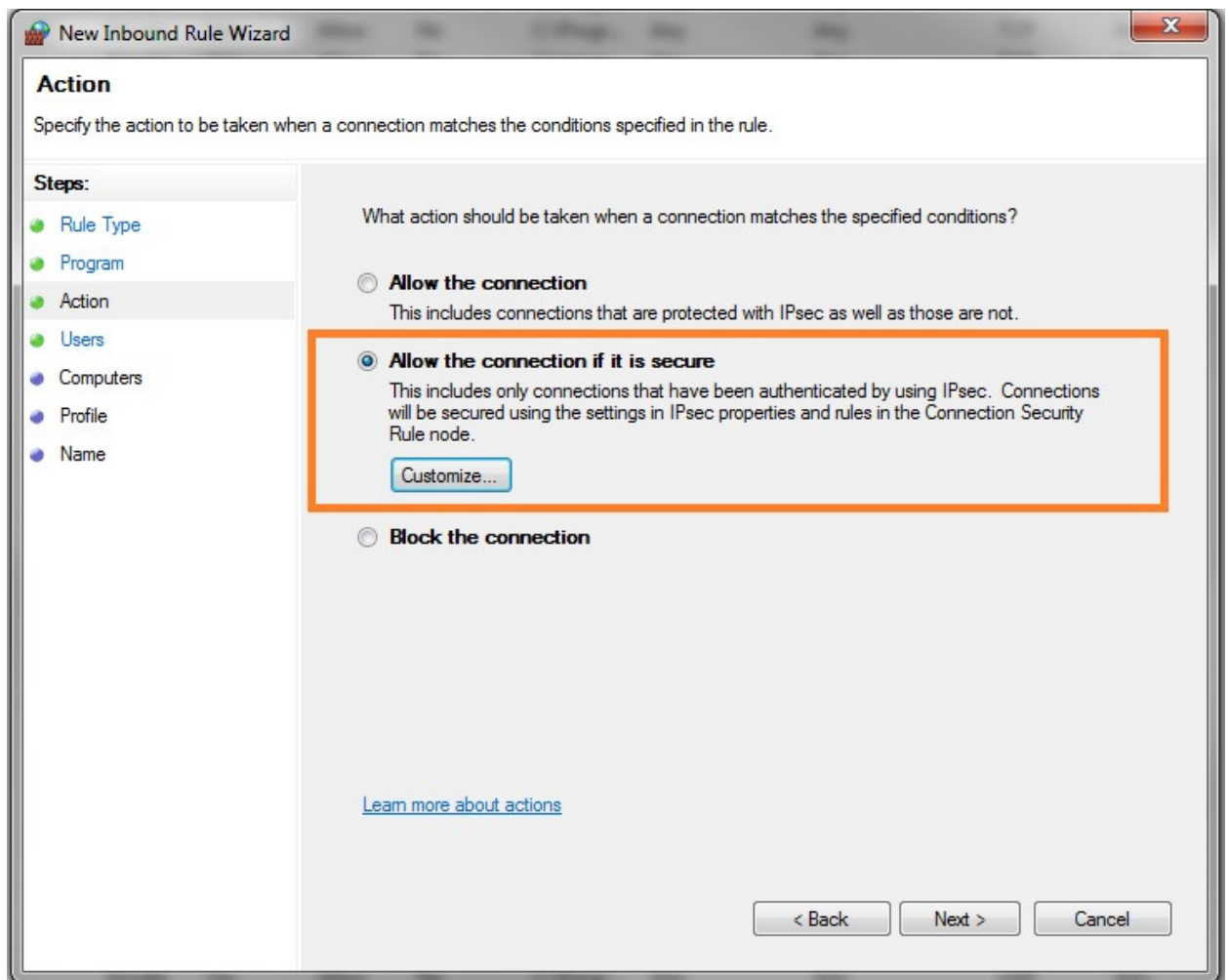

- If needed, specify the users that are allowed to use the connection
- Click Next

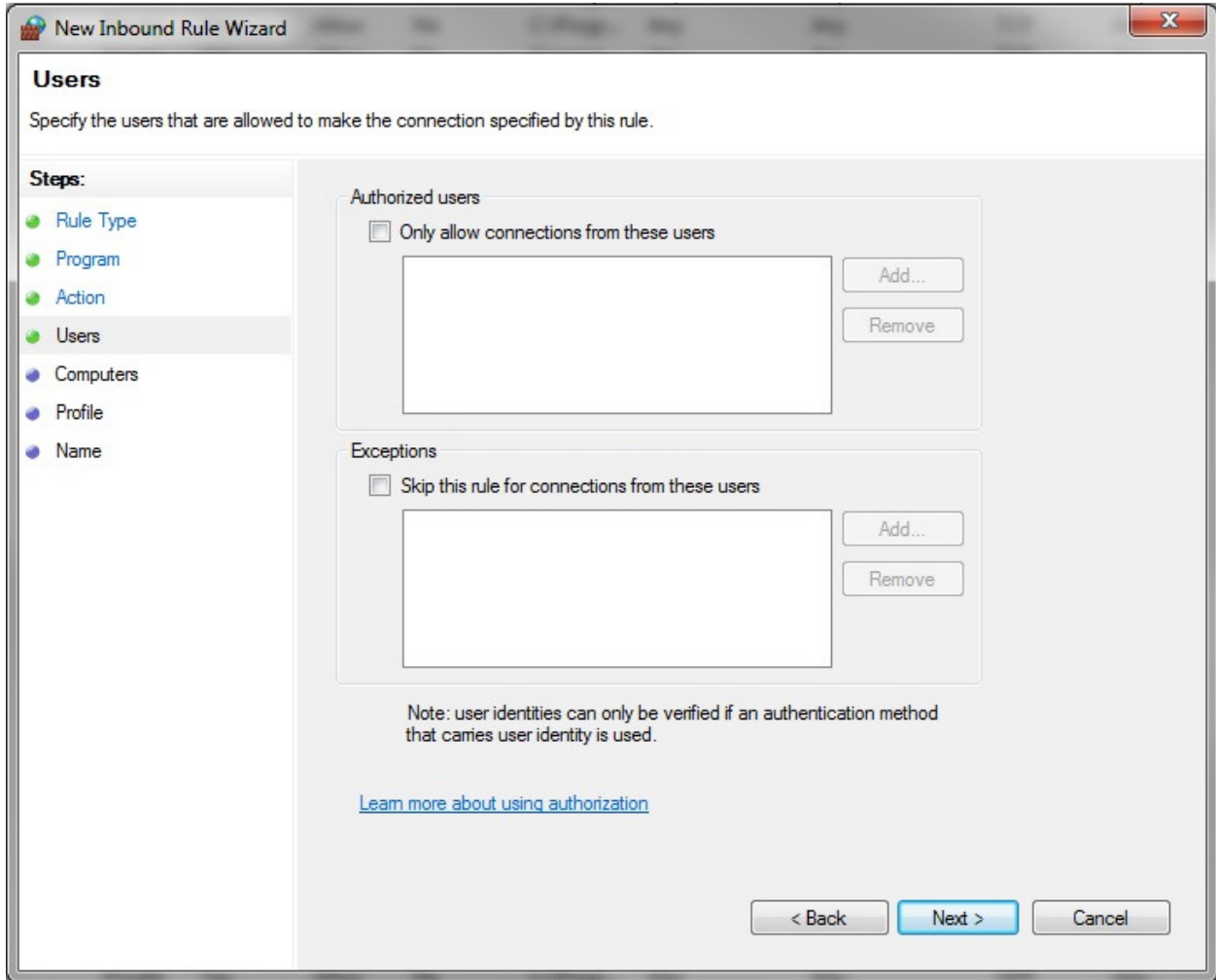

- If needed, specify the computers that are allowed to use the connection
- Click Next

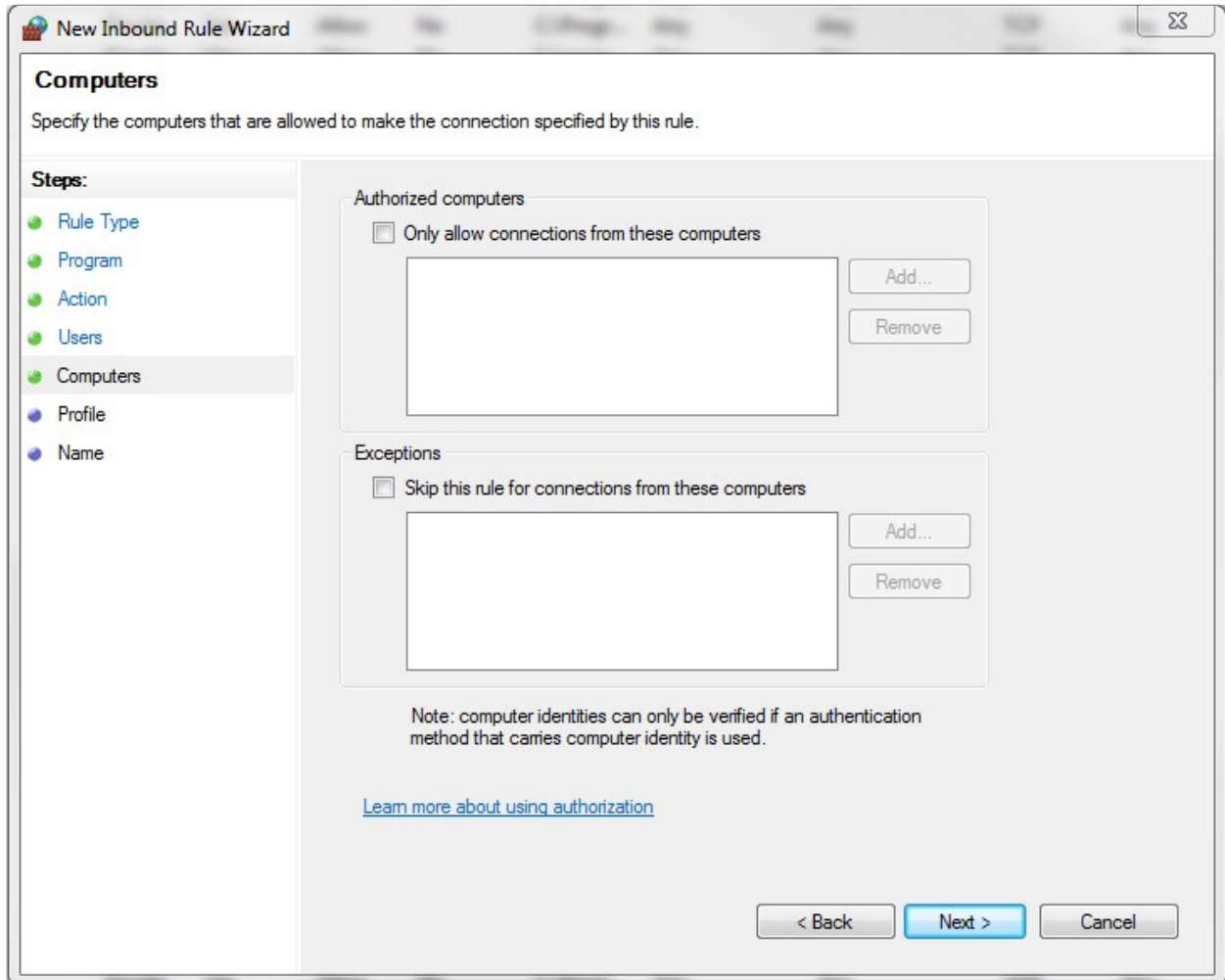

- Select when to apply the rule and Click Next

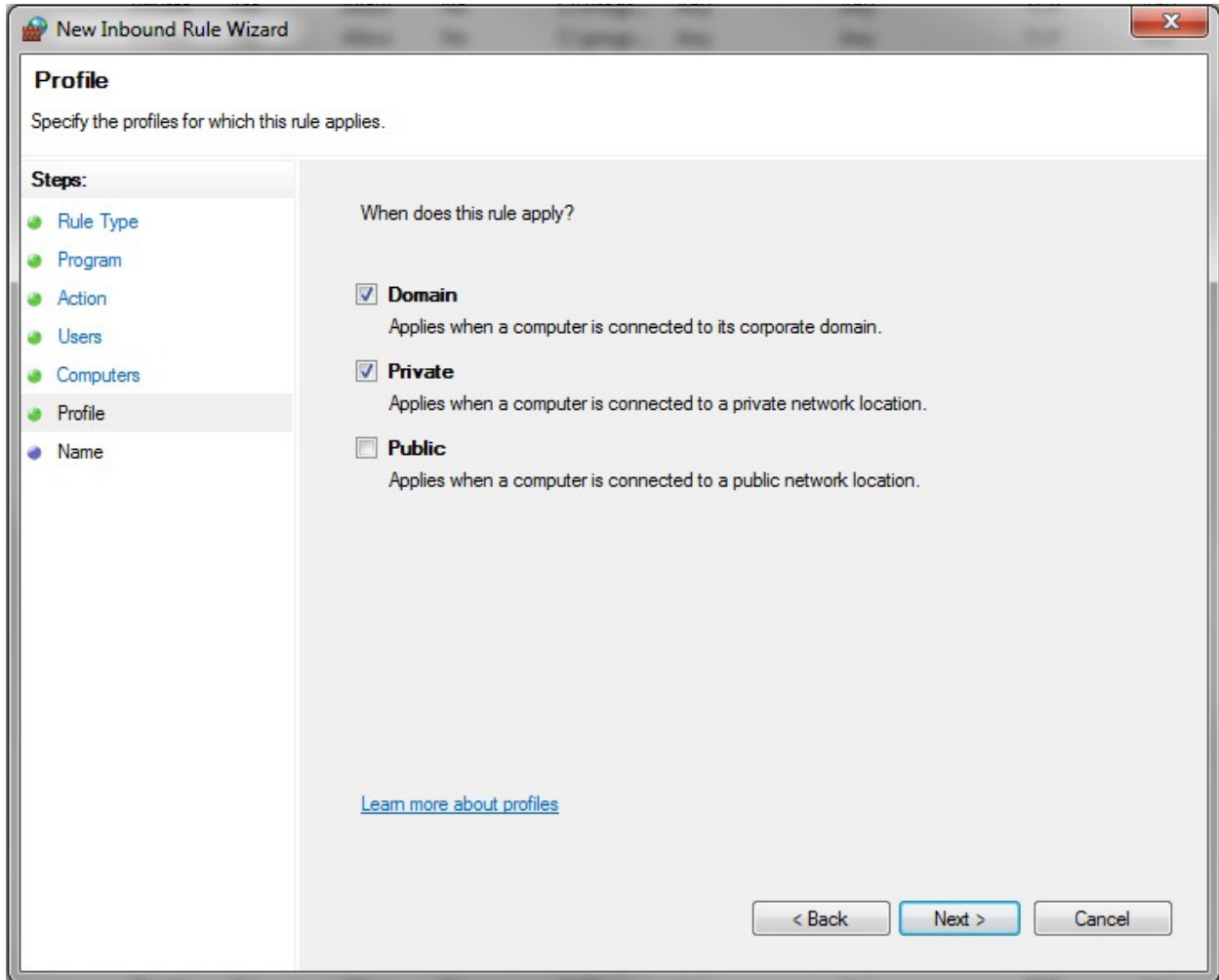

- Specify the name and description of the rule and Click Finish

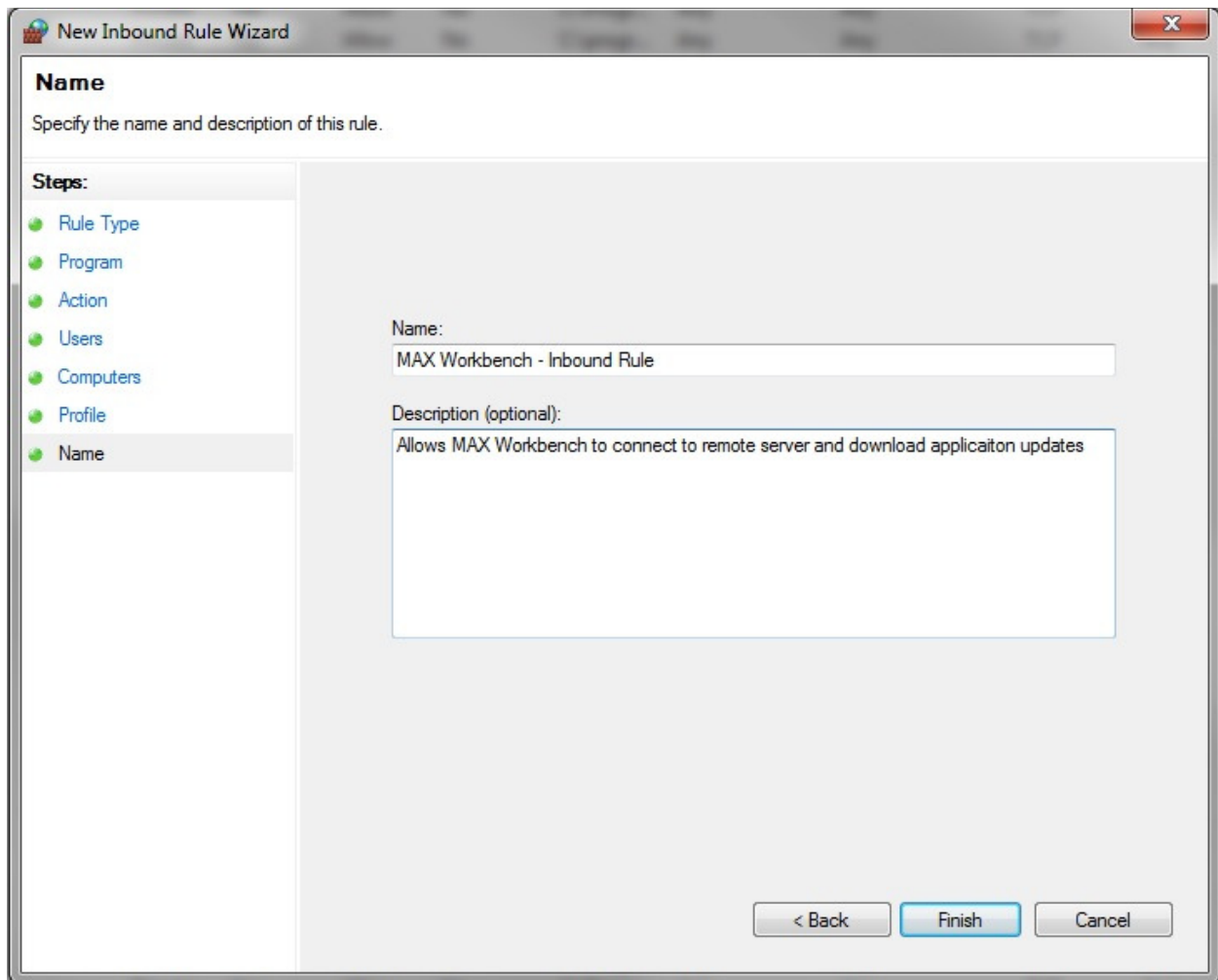

- MAX Workbench should not be able to download application updates. In case there is a problem downloading, contact your system administrator.

Exception handling

Exception 107

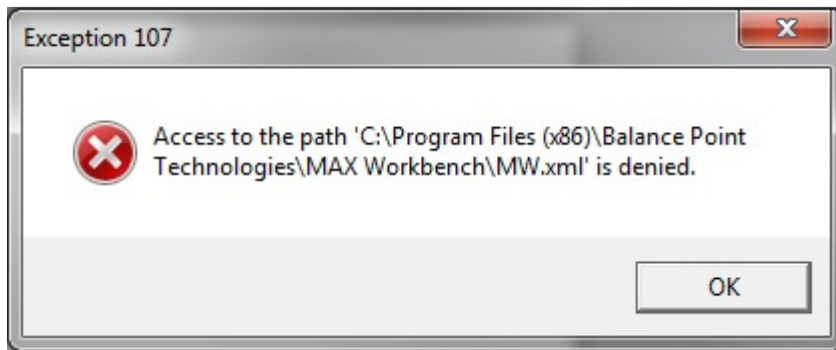

Exception 107 is caused because of permission issues. The user launching MAX Workbench must have Read/Write permissions to the Balance Point Technologies folder. To enable user Read/Write permissions, closely follow the instructions below.

- Right click on the Balance Point Technologies folder and click Properties.

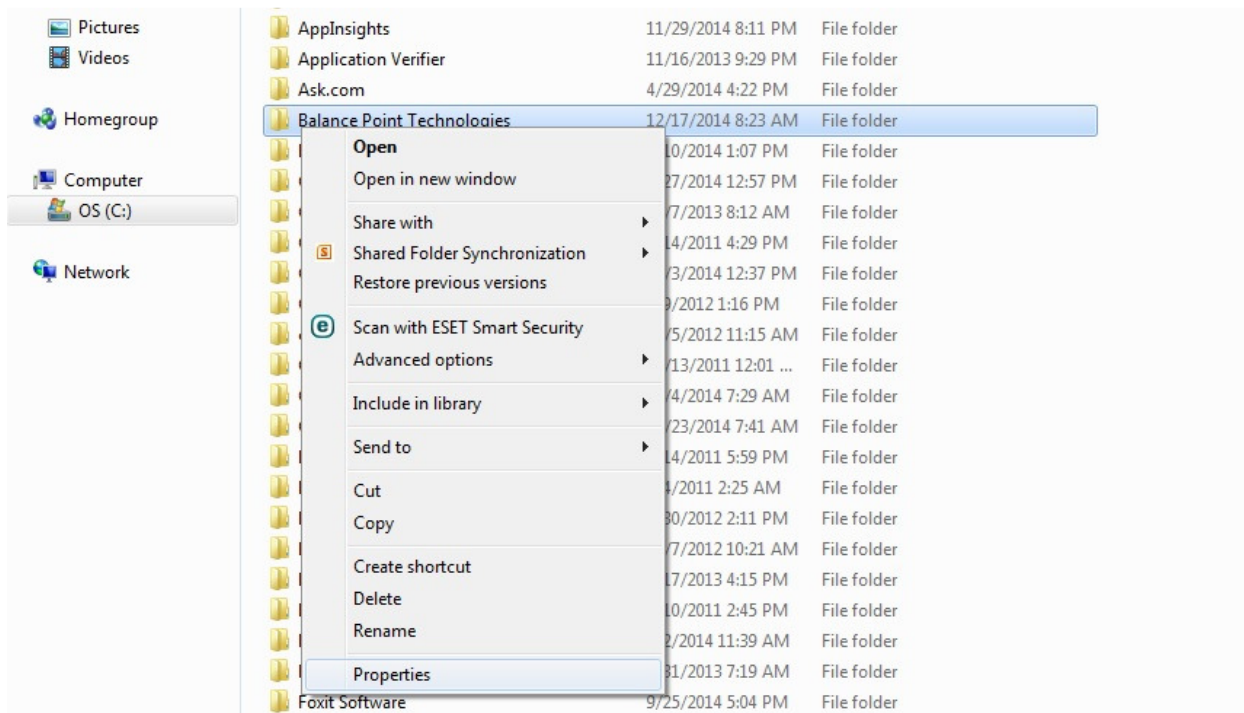

- Click on the Security Tab and **highlight** the user or group of user that will be launching MAX Workbench. The Users group will be used for this example.

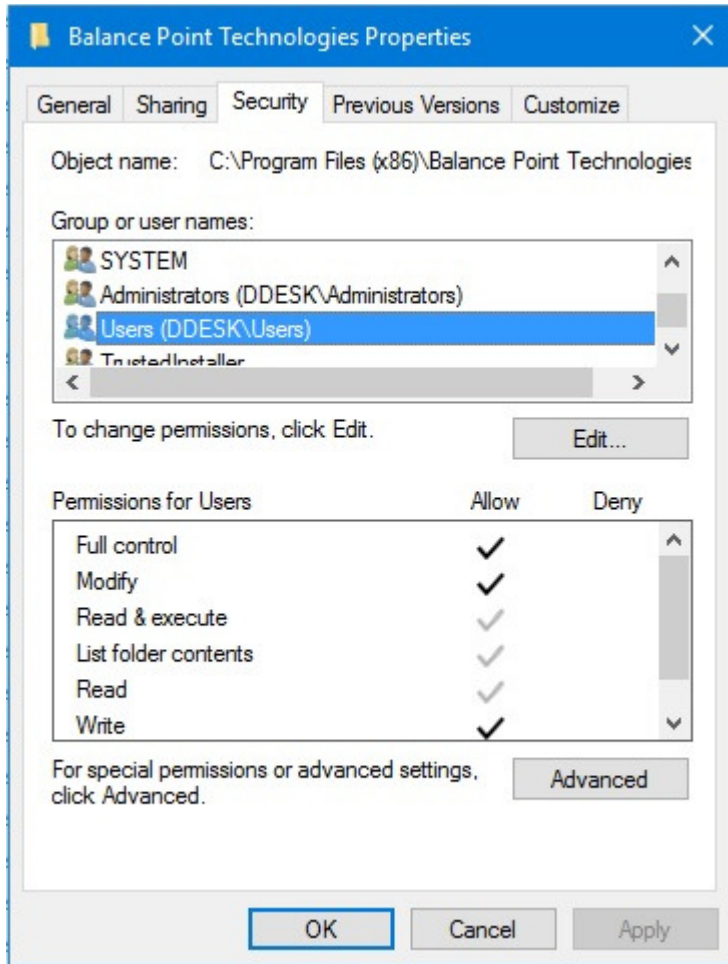

- Click Edit.... and one more time **highlight** the user or group of user that will be launching MAX Workbench.

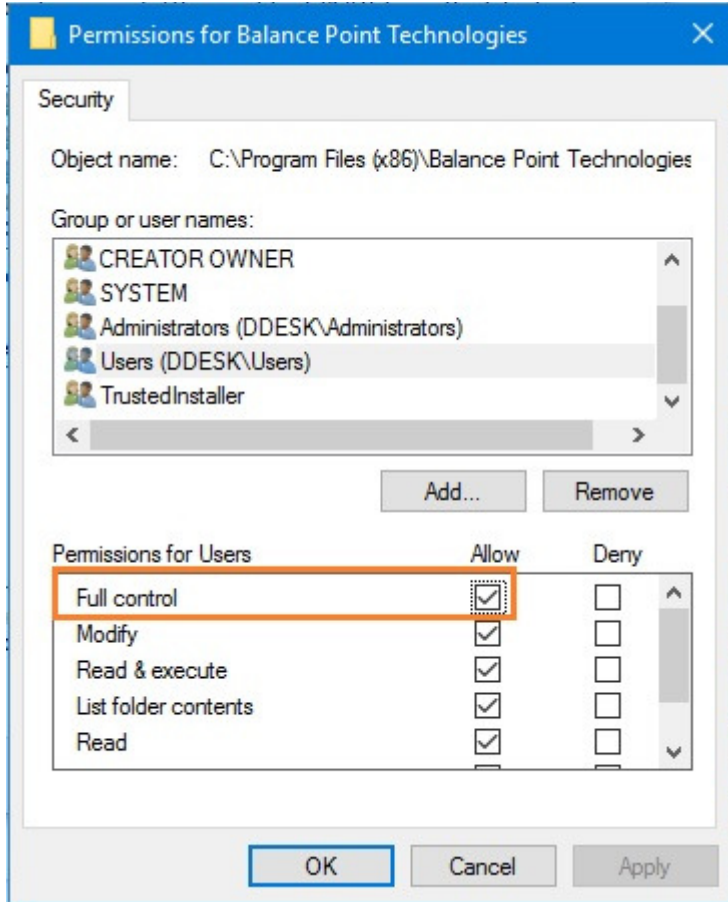

- Make sure Full Control permission checkbox has been checked and click Apply, then, click OK until you exit the properties window.